WEATHER FORECASTS

Victoria and Vicinity—Fresh northwesterly winds; fair; not much change in temperature.
Vancouver and Vicinity—Fresh northwest winds; fair, and slightly cooler.
West Coast—Fresh northwest winds; fair; not much change in temperature.

The Daily Colonist.

(ESTABLISHED 1858)

COLONIST TELEPHONES

Advertising	Empire 4114
Business Office	Empire 4114
Circulation	Garden 1812
Job Printing	Garden 5241
Editorial Rooms	Empire 4111
Social Editor	Empire 3311

NO. 161—EIGHTY-SECOND YEAR | VICTORIA, BRITISH COLUMBIA, WEDNESDAY, JUNE 19, 1940 | SIXTEEN PAGES

CANADA TO CONSCRIPT MEN AND WEALTH

PLANES LEAVE GREAT TRAIL OF DAMAGE IN CENTRES IN GERMANY

Important Military Objectives at Dozen Points Bombed by British Airmen—Oil Tanks Left Blazing in Number of Cities—Refineries Hit Repeatedly—Railways Attacked

LONDON, June 18 (AP).—The Air Ministry announced today that Royal Air Force bombers last night attacked military objectives in Germany, inflicting heavy damage to industrial plants and supply depots in at least eleven centres. The Ministry's statement said:

"Resuming the offensive after a period of inactivity enforced by unfavorable weather conditions, bombers of the Royal Air Force last night attacked military objectives in Germany at Gelsenkirchen, Hamm, Wanne Eickel, Essen, Dollbergen, Hamburg, Aachen, Duisberg, Rheydt, Cologne and Coblenz.

OIL STORES ATTACKED

"In the Ruhr Valley, oil storage centres at Gelsenkirchen, Hamburg and Wanne Eickel were subjected to a series of attacks by strong forces of aircraft. High explosives and incendiary bombs were dropped on the Hamburg oil tanks. The raids lasted for nearly three hours, and the many fires started in the target area culminated in one great conflagration which, after burning strongly for about twenty minutes died away, leaving a column of smoke towering nearly 2,000 feet into the air.

"Two separate fuel installations were attacked at Gelsenkirchen, a great industrial centre to the north-east of Essen. Both targets were repeatedly hit. Oil tanks were set alight and an enormous green flash

Continued on Page 6, Column 7

ALL SAFE AS LINER SINKS

Explosion Sends Niagara to Bottom Off Coast of New Zealand

VANCOUVER, June 18 (CP).—Passengers and crew of the Canadian-Australasian Ss. Niagara, which sank after an explosion off the coast of New Zealand today, are safe, officials of the line here said they had been informed tonight.

Vancouver officials said a cable from the line's Australian office confirmed the sinking of the vessel, and added:

"Crew and passengers are safe in lifeboats and are being picked up by rescue steamers. Weather fine."

NO DETAILS GIVEN

No other details were given of the sinking, first reports of which came earlier today in wireless reports from the Globe Wireless marine station at San Francisco.

The marine station said there was an explosion aboard the Niagara and that she was sinking.

The Niagara left Vancouver May 18 last and should have been on her return voyage. If on schedule, the ship should have left Auckland yesterday en route to Suva, Honolulu and then Vancouver.

The Niagara, a passenger vessel of 13,415 tons, was under the command of Captain William Martin, an Australian. She usually had a crew of 200, with a potential passenger capacity of 450, although there was no indication as to how many passengers were aboard on the voyage northward.

CANADIANS AID ICELAND GUARD

Units From First Division in Island Kingdom—More Troops to Follow

OTTAWA, June 18 (CP).—Canadian troops stand guard in the strategic island kingdom of Iceland against the threat of a Nazi attack, and further units will join them, Prime Minister Mackenzie King told the House of Commons today.

"The Government agreed some weeks ago to a request of the United Kingdom Government that Canadian troops should assist in the defence of Iceland," said Mr. King. "The first contingent of a Canadian Expeditionary Force have already landed in Iceland.

"Further units have been detailed and will follow shortly. I need hardly point out the strategic importance, not only to the security of the North Atlantic sea lanes, but to the defence of this continent of maintaining control of Iceland."

DEFENDING NEWFOUNDLAND

The Prime Minister also announced Canadian armed forces were on duty in Newfoundland, and that in addition to responsibility for the naval defence of that country the Canadian Government had now assumed responsibility for the military defence of strategic areas there.

Some time ago Mr. King announced Canadian troops had relieved British forces on garrison duty in the West Indies. In the cases of Iceland, Newfoundland and the West Indies, the names of units sent and the numbers of troops comprising the contingents remain official secrets.

OFFERING MONEY FREE OF INTEREST

Many Would Lend Without Charge—Government to Issue $10,000,000 Of Certificates

OTTAWA, June 18 (CP).—In view of the numerous offers of Canadians to lend money free of interest to help the country in the war effort, the Government has authorized the issue of an initial block of $10,000,000 non-interest bearing certificates, Finance Minister Ralston announced today.

The certificates will be issued to mature June 15, 1945, as normally, but provision had been made whereby holders may send in their certificates for redemption at par at any time after six months from the date of issue.

The certificates will be available in any denomination required as soon as they are ready, and will be issued by the Bank of Canada. They will not be transferable and will be available in registered form only.

Toll of Civilians Taken at Malta

VALETTA, Malta, June 19 (Wednesday) (CP).—Thirty-seven civilians were killed in air raids on Malta in the week following Italy's entry into the war, it was announced today.

The dead included ten women and nine children. Forty-one civilians were seriously injured and seventy-one slightly hurt.

PAGE DIRECTORY

Comics	Page 13
Culbertson on Bridge	Page 15
Editorials	Page 4
Financial	Page 12
"Lost Sunrise"	Page 13
Radio Programmes	Page 9
Shipping and Travel	Page 16
Social Notes	Page 8
Sport	Pages 10, 11
Theatres	Page 9
Women's Clubs	Page 7

British Soldiers Home From France

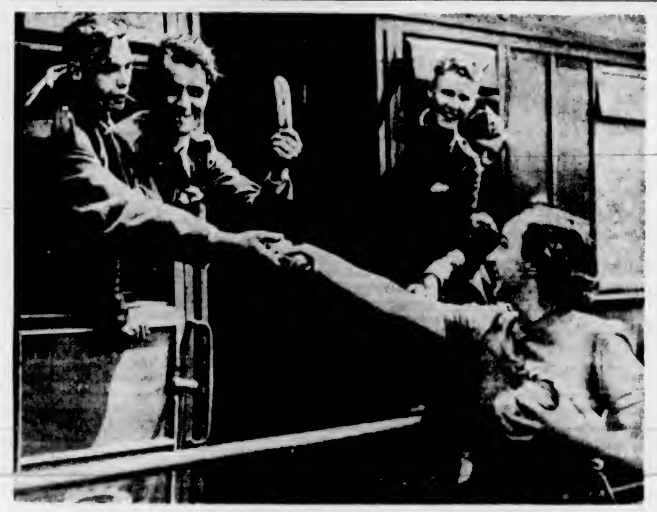

Their Arms Laden With Fruit and Other Gifts, Women Gave Tired British Soldiers a Joyful Welcome as Trains Carrying the Evacuated B.E.F. Home Stopped at Countryside Stations.

New French Line Tested And Found to Be Strong By Mechanized Columns

Nazis Fail to Get Through Reorganized Army to Join Italians in the Alps—Men From Maginot Line Stop German Stabs With Heavy Artillery Fire

Four Isolated French Armies Continue to Resist Invaders

BASEL, Switzerland, June 18 (AP).—Armored German columns tried to slice the reorganized French army on the Southern Jura Mountains tonight to clasp hands with Italians in the Alps, but failed to get through.

Panzer tanks and armored car units, convoyed by motorcycle machine gunners, tested the new French line, and found it strong.

They withdrew slightly to await reinforcements before tackling the new right wing of the French army "fighting for honor of the flag."

To reach the Italians, the Germans will have to drive 100 miles on a circuitous route around Geneva.

FORTRESS TROOPS

In this new line along Saint Point Lake, source of the Doubs River, in the heart of the Jura Range fringing Switzerland, are units of the 450,000 Maginot fortress troops who escaped the Nazis Alsace-Lorraine trap by slipping behind a thin screen of Alpine Chasseurs who yesterday ended a desperate thirty-six-hour rearguard stand.

Continued on Page 5, Column 4

Reply to Request For Truce May Be Hours in Arriving

NEW YORK, June 18 (AP).—It is doubtful that Germany's reply to France's request for an armistice will arrive before "tomorrow evening at the earliest," said a French Government broadcast heard here about 6 p.m., P.S.T. Since it already was 3 a.m. Wednesday in France, it was assumed the announcer meant Thursday when he said "tomorrow evening."

Japan Would Be Concerned With Changes

TOKIO, June 19 (AP).—The Japanese Foreign Office announced today that it considered maintenance of the status quo in French Indo-China "equally as important" as in The Netherlands East Indies.

Japan stated after the German invasion of The Netherlands, May 10, that she would view with grave concern any change in the status of the Dutch East Indies.

The Foreign Office spokesman, Yakichiro Suma, told a press conference today that Japan's interest in Indo-China arises from her position as the "stabilizing" influence in the Far East, and also from concern over the munitions traffic through the French possession.

HURRYING TO SERVE

LONDON, June 18 (CP).—War Secretary Anthony Eden told the House of Commons today that more men had been taken into the military service in the past five weeks than in the first four months of the war.

CABINET TO BE ENLARGED

War Services Ministry to Be Formed—National Government Urged

OTTAWA, June 18 (CP).—Additional Ministers will be called to the council table to assist in the direction of Canada's rapidly-expanding war activities, Prime Minister Mackenzie King announced today.

He told the House of Commons a Ministry of National War Services would be set up and said changes in and additions to the Cabinet would be announced later in the week when the Finance Minister, Hon. J. L. Ralston, takes over the Department of National Defence.

NATIONAL GOVERNMENT

Soon after Mr. King spoke the Conservative leader, Hon. R. B. Hanson, urged the inclusion of some of "the best men in the country" in the Cabinet on the basis of a "truly national" but not a union government.

The new Department of National War Services will be to direct and co-ordinate numerous activities, such as the care and housing of evacuated children and refugees, provision of comforts for soldiers, the economic use of food supplies, organization of campaigns for loans and contributions and the attraction of tourists.

Its purpose will be to "help Canadians to help Canada by voluntary offerings."

Three other portfolios remain to be filled. A Minister of Finance

Continued on Page 6, Column 6

ENLIST PILOTS IN R.A.F. HERE

Facilities in Canada to Be Used for Recruiting Experienced Flyers

OTTAWA, June 18 (CP).—Royal Canadian Air Force recruiting centres throughout Canada will act as agencies for the Royal Air Force to recruit experienced pilots with certain qualifications for service with the R.A.F., the Air Minister, Hon. C. G. Power, announced today.

R.C.A.F. recruiting centres will also provide medical examinations for experienced pilots of British nationality now resident in the United States.

Residents of Canada applying for services with the R.A.F. and British subjects in the United States must have at least 250 hours total flying time and must have had "recent flying experience on twin-engined civilian types of aircraft" or have passed operational training in the R.A.F.

Canadian applicants are restricted to those not at present engaged in essential industries or in civilian aviation as instructors in R.C.A.F. schools.

Age limits are fixed between eighteen and thirty-five years, though pilots up to forty-eight years of age will be accepted as flying instructors or as "ferry pilots" for the transfer of aircraft.

All those accepted would be offered pilot officers' commissions under the same pay and promotion conditions as other R.A.F. officers, it was said.

Thames Mouth Made Principal Target for Air Raid by Germans

Nazis Lose Four Planes, Seriously Injure One Man and Damage Several Houses—Watchers See the Bomber Plummet to Earth

LONDON, June 19 (AP).—Nazi air raiders scattered bombs up and down the English East Coast in a midnight-to-dawn attack today, losing four of their planes to the fiery British defence in a foretaste of the expected "Battle of Britain."

From the Thames Estuary to Yorkshire, the German bombers ranged, seriously injuring one man and damaging several houses in an East Coast town. One empty house was wrecked.

The Press Association said the bombs dropped on the Thames Estuary exploded harmlessly in marshes.

Sleepers in Essex, roused by explosions, cheered hoarsely as one German raider was shot down and burst into flames near a main highway.

Another bomber was sent crashing into wreckage in Norfolk. Up and down the coast, searchlights, anti-aircraft fire, the thud of bombs

Continued on Page 6, Column 4

Eleven Are Killed When Planes Raid

LONDON, June 19 (CP).—The Air Ministry announced today that eleven civilians were killed and fourteen injured during bombing raids on Eastern England last night and this morning. Seven German planes were shot down.

BILL PROVIDES FOR COMPULSORY HOME DEFENCE SERVICE

All Able-Bodied Canadians Under Forty-Five to Be Subject to Call—Recruitment for Overseas On Voluntary Basis—National Registration to Be Instituted at Once

Mobilization of All Material Resources to Be Undertaken

OTTAWA, June 18 (CP).—Canada today moved toward complete mobilization of all man power and resources in a supreme effort to defend the Dominion and assist the United Kingdom.

Faced by the near-collapse of France and the imminent threat of Nazi invasion of Great Britain, Prime Minister Mackenzie King asked Parliament for power to conscript all able-bodied Canadians under forty-five for defence service within the Dominion.

A bill which quickly reached second reading stage but was halted temporarily by opposition of two Quebec Liberals, would empower the Government to require all persons to "place themselves, their services and their property" at the disposal of His Majesty.

CANADA WILL FIGHT ON

Mr. King declared Canada would fight on. He told of Canadian soldiers serving in Iceland to protect that strategic North Atlantic port, and others serving in Newfoundland.

The word "conscription" was not mentioned in the bill, but Mr. King referred to his declaration last year that his Administration would never introduce a conscription measure for overseas service and pointed out that in this measure the compulsory service clause applied to service in Canada only.

Acting Defence Minister Power said 40,000 men were being recruited at once, in addition to 30,000 announced some time ago. Already, in addition to these, 113,000 were under arms at home and overseas.

Announcements made by the Prime Minister were, in brief, the following:

SPECIAL EMERGENCY POWERS

1. Parliament is asked to confer upon the Government special emergency powers to mobilize all human and material resources for the defence of Canada.

2. The first contingent of the Canadian Expeditionary Force have already landed in Iceland. Further units will follow shortly.

3. Recruitment for service overseas will be maintained on a voluntary basis.

4. A national registration of Canada's man power will be instituted at once.

5. The Government will establish without delay a new department of Government to be known as the Department of National War Services.

There was cheering from all sides when Mr. King declared that the British decision to "fight on" was also "the decision of Canada."

MAN POWER AND WEALTH

Applause followed, too, the announcement that man power and wealth, would be conscripted as and when found necessary to Canada's defence effort.

Following is the text of the bill:

1. This act may be cited as the National Resources Mobilization Act, 1940.

2. Subject to the provisions of Section Three hereof, the Governor in Council may do and authorize such acts and things, and make from time to time such orders and regulations, requiring persons to place themselves, their services and their property at the disposal of His Majesty in the right of Canada, as may be deemed necessary or expedient for securing the public safety, the defence of Canada, the maintenance of public order, or the efficient prosecution of the war, or for maintaining supplies or services essential to the life of the community.

3. The powers conferred by the next preceding section may not be exercised for the purpose of requiring persons to serve in the military, naval or air forces outside of Canada and the territorial waters thereof.

4. The powers conferred by this act shall remain in force only dur-

Continued on Page 3, Column 4

From Europe Day by Day—

THE TIMES, London

News and Comment on International Events selected from The Times daily and published in The Daily Colonist by special arrangement with The Vancouver Daily Province.

(Copyright, 1940, by Southam Co.)

LONDON, June 18 (By Cable).—The collapse of France, says The Times, immeasurably increases the odds against Britain in the war on the Nazis, but Britain and the Dominions will fight on.

So far, it is not known what will happen to the French fleet or to France's army in the Middle East.

• • •

For the past week, says The Times' diplomatic correspondent, the Anglo-French Governments have been in constant consultations. The French have been asking for more airplanes. Britain gave all the help she could.

Churchill even suggested a Franco-British political, economic and military union which would have joined the two great world empires for the prosecution of the war. But Marshal Petain considered the French armies could not continue fighting, so Reynaud resigned and allowed the military leaders to ask for peace.

• • •

Actually, the French Air Force is still capable of continuing, for its losses have been made good by French factories. The troops, however, were worn out. German mechanized forces were too much for them and drove them back into Burgundy and towards the Swiss frontier, thus encircling the Maginot Line, part of which was abandoned.

Then thousands of refugees made movement on the roads impossible and confusion became intense.

• • •

Foch, in the last war, says The Times' military correspondent, kept fugitives off roads altogether.

In spite of these conditions, however, Marshal Petain's order to cease resistance before he requested an armistice from the enemy, came as a surprise. The Germans in the Great War fought up to the very hour when the armistice came into force.

The Times' naval correspondent thinks even if Germany got the whole of the French fleet she could not man it. But it is essential that Britain should see that Germany does not receive any reinforcements by sea that can be prevented.

• • •

"It is impossible," says The Times editorially, "yet to estimate the effect of this immense disaster on the future course of the war.

"Concerning Britain's duty, however, there is no doubt. We fight on."

The suggestion is made by a correspondent of The Times who knows Germany intimately that Hitler is furious at the expenditure of men and material that has brought the Nazi military power nearer cracking than the Allies imagine.

REPORT IS UNTRUE

WASHINGTON, June 18 (AP).—Stephen T. Early, White House press secretary, branded as untrue today a Rome report that Great Britain had asked President Roosevelt to mediate with Germany and Italy to obtain "honorable peace terms" for France.

Lloyd George May Be Given Cabinet Post

LONDON, June 18 (CP).—David Lloyd George, the Welshman who piloted Britain through the decisive years of the first Great War, may join the Churchill Government, it was reported in political circles tonight.

If Mr. Lloyd George entered the Government, it was believed he would not be given a major portfolio because of his age—the veteran statesman has represented the same constituency in Parliament for fifty years. He probably would be given one of the sinecure posts in order that the Prime Minister could draw upon his experience and judgment.

LATE NEWS BULLETINS

CLEARANCE OF FRENCH SHIPS FROM HONGKONG HALTED

HONGKONG, June 19 (CP).—Clearance of all ships leaving Hongkong for French Indo-China was stopped today under a suspension expected to continue until France's situation in the war is clarified.

CANADA'S BUDGET TO BE DOWN ON FRIDAY

OTTAWA, June 18 (CP).—Prime Minister Mackenzie King announced in the House of Commons tonight the budget will be brought down on Friday.

UNITED STATES TORPEDO BOATS GOING TO BRITAIN

WASHINGTON, June 18 (CP).—Lewis Compton, acting secretary of the United States Navy, said tonight that twenty motor torpedo boats and submarine chasers, ten of each category, which are under construction for the navy, has been made available to Great Britain.

MEXICAN PRESIDENT ADVOCATES CONSCRIPTION

MEXICO CITY, June 18 (AP).—President Lazaro Cardenas tonight advocated compulsory military service for Mexicans, "because dangers from the exterior which may threaten us are considerable." He said a special session of Congress will be called shortly to act.

MAY DEMAND AN ARMY OF OCCUPATION

ROME, June 19 (AP).—Stationing of an Italian-German army of occupation on French soil was foreseen by political circles, today, as a probable condition of the terms which Premier Mussolini and Adolf Hitler decided yesterday France must accept to obtain peace.

RUMOR MUSSOLINI TO GO TO MADRID

NEW YORK, June 18 (CP).—A broadcast by the French Government radio station in Bordeaux, heard in New York by the Columbia Broadcasting System, said tonight it was rumored that Hitler has asked Mussolini to go to Madrid. The broadcast said that in Madrid Mussolini would confer with General Franco "to continue deliberations about the terms of the armistice."

MAY NOT RETAIN POPULAR SUPPORT

Widespread Feeling Found in France That Petain Government Is Pro-Fascist

LONDON, June 18 (CP).—Reuter's special correspondent with the British Expeditionary Force just returned to England said tonight he had found there was widespread feeling that the Government of General Petain in France was "pro-Fascist" and "might not long continue to receive the support of the French people."

He said he had found this opinion widespread "in talking to French officers and civilians during a 300-mile tour from the front to the port of embarkation."

Country Well Prepared For "Battle of Britain" Churchill Tells House

Prime Minister Analyzes Situation After Reviewing Recent Events—Seven Eighths of British Troops Returned Safely — Position Less Critical Than Toward Close of Last War

LONDON, June 18 (AP).—The text of Prime Minister Churchill's report today to the House of Commons follows: I spoke the other day of the colossal military disaster which occurred when the French High Command failed to withdraw the northern armies from Belgium at a moment when they knew that the French front was decisively broken at Sedan and on the Meuse.

This delay entailed the loss of fifteen or sixteen French divisions and threw out of action the whole of the British Expeditionary Force.

Our army were indeed rescued by the British navy from Dunkerque, but only with the loss of all their cannon, vehicles and modern equipment. This loss inevitably took some weeks to repair and in the first two of these weeks the battle in France had been lost.

MIGHT HAVE TURNED SCALES

When we consider the heroic resistance made by the French army against heavy odds in this battle, and the enormous loss inflicted upon the enemy and the evident exhaustion of the enemy, it might well be thought that these twenty-five divisions of the best troops—best trained and equipped—might have turned the scales.

However, General Weygand had to fight without them.

Only three British divisions or their equivalent were able to stand in the line with their French comrades. We sent every man we could to France, as fast as we could reequip and transport their formations.

I am not reciting these facts for the purpose of recrimination. That I judge to be utterly futile and even harmful. We cannot afford it.

I recite them in order to explain why it was we did not have, as we could have had, between twelve and fourteen British divisions fighting in the line in this battle instead of only three. Now I put this all aside.

MUST THINK OF FUTURE

I put it on the shelf from which the historians may select their documents in order to tell their story. We have to think of the future and not of the past. This also applies in a small way to our own affairs at home.

There are many who wish to hold an inquest upon the conduct of the Government and of Parliament during the years which led up to this catastrophe. They wish to indict those who were responsible for the guidance of our affairs.

This also would be a foolish and pernicious process. There are too many in it. Let each man search his conscience and search his speeches, as I frequently search mine. Of this I am quite sure, that if we open a quarrel between the past and the present we shall find that we have lost the future.

Therefore, I cannot accept the drawing of any distinctions between members of the present Government which was formed in a moment of crisis in order to unite members of all parties and all sections of opinion.

SHALL STAND TOGETHER

It has received the almost unanimous support of both Houses of Parliament and its members are going to stand together and, subject to the authority of the House of Commons, we are going to govern the country and fight the war.

It is absolutely necessary at a time like that that every Minister who tries each day to do his duty shall be respected and their subordinates must know that their chiefs are not threatened men who are here today and gone tomorrow.

Their directions must be punctually and effectively given. Without this concentrated power we cannot do what lies before us. I do not think it would be very advantageous for the House to prolong this debate this afternoon under the conditions of a public sitting.

We are to have a secret session on Thursday that would be a better opportunity for many earnest expressions of opinion which may be desired for the House to discuss our vital matters without having everything read the next morning by our dangerous foe.

IF NECESSARY ALONE

The military events which have happened in France during the last fortnight have not come to me with any sense of surprise; indeed, I indicated a fortnight ago, as clearly as I could to the House, that the worst possibilities were open and I made it perfectly clear that, whatever happened in France, it would make no difference to the resolve of Britain and the British Empire to fight on, if necessary for years, and, if necessary, alone.

During the last few days we have successfully brought off the great majority of the troops which were on the lines of communication in France. A very large number, scores of thousands, and seven-eighths of all the troops we have sent to France since the beginning of the war, about 350 000 out of 400,000 men, are safely back in this country.

Others are still fighting with the French, and fighting with considerable success.

We have also brought back a great mass of stores, rifles and munitions of all kinds, which have accumulated in France during the last nine months. We have, therefore, in this island today a very large and powerful military force. This includes all our best trained and finest troops, including scores of thousands of those who have already measured their quality against the Germans and found themselves at no disadvantage.

VAST FORCE UNDER ARMS

We have under arms at the present time in this island over 1,250,000 men. Behind these we have the local defence volunteers, numbering 500,000, only a portion of whom, however, are armed with rifles or other firearms.

We have incorporated into our defence forces a mass of weapons and we expect very large additions to these weapons in the near future. In preparation, we intend to call up, drill and train, further large numbers at once.

Those who are not called up or who are employed upon the vast business of munitions production in all its branches serve their country best by remaining at their ordinary work until they are required.

We also have the Dominion armies here. The Canadians have actually landed in France, but have now been safely withdrawn, much disappointed, and are here with all their artillery and equipment. These very high-class forces from the Dominions will now take part in the defence of their Mother Country.

Lest the account which I have given of these large forces should raise the question why they did not take part in the great battle in France, I must make it clear that, apart from the divisions training at home, only twelve divisions were equipped to fight on a scale which justified their being sent abroad.

FORCES WILL INCREASE

This was fully up to the number that the French had been led to expect would be available in France at the ninth month of the war. The rest of our forces at home will steadily increase.

Thus, the invasion of Great Britain at this time would require the transport across the sea of hostile armies on a very large scale and after they had been so transported, they would have to be continually maintained with all the immense mass of munitions and supplies which are required for continuous battle, as continuous battle it would be. Now, here is where we come to the navy.

After all, we have a navy. Some people seem to forget it. We must remind them. For more than thirty years I have been concerned in discussions about the possibility of an overseas invasion and I took the responsibility on behalf of the Admiralty at the beginning the last war of allowing all the regular troops to be sent out of the country, although our Territorials had only just been called up and were quite untried.

CONFIDENCE IN NAVY

Therefore, these islands for several months were denuded of fighting forces but the Admiralty had confidence in the defence by the navy, although at that time the Germans had a magnificent battle fleet in the proportion of ten to sixteen even though they were capable of fighting a general engagement any day, whereas now they have only a couple of heavy ships worth speaking of.

We are also told that the Italian navy is coming to gain sea superiority in these waters. If that is seriously intended, I can only say we shall be delighted to offer Mussolini free, safeguarded passage through the Straits of Gibraltar in order that he may play the part which he aspires to do.

There is general curiosity in the British fleet to find out whether the Italians are up to the level they were in the last war or whether they have fallen off.

Therefore, it seems to me that as far as seaborne invasion on a great scale is concerned, we are far more capable of meeting it than we were at many periods in the last war and during the early months of this war before our troops were trained and while the British Expeditionary Force was abroad.

The navy was never intended to prevent the raids of bodies of five to ten thousand men flung across and thrown suddenly ashore at several points on the coast some dark night or foggy morning.

EFFICACY OF SEA POWER

The efficacy of sea power, especially under modern conditions, depends upon the invading force being of a large size and, if it is of a large size, the navy has something they can find, as it were, bite on.

Now we must remember that even five divisions, even lightly equipped, would require 200 to 250 ships, and, with modern air reconnaissance and photography, it would not be easy to collect such an Armada and marshal it across the seas with any powerful naval force to escort it with any possibility that it could not be intercepted long before it reached the coast and the men all drowned in the sea, or, at the worst, blown to pieces with their equipment when they were trying to land.

We have also a great system of minefields, recently reinforced, through which we alone know the channel. If the enemy tries to sweep a channel through with mine sweepers it will be the task of the navy to destroy these mine sweepers and any other force employed to protect them. There ought to be no difficulty about this owing to our superiority at sea.

These are the arguments on which we have relied for many years, but the question is whether there are any new methods by which they can be circumvented. Odd as it may seem, some attention has been given to this by the Admiralty, whose prime duty and responsibility it is to destroy any large seaborne expedition before it reaches or at the moment when it reaches these shores. It would be useful to go into details and it might even suggest ideas to other people that they have not got and who would not be likely to give us any of their ideas in exchange.

UNTIRING VIGILANCE

All I would say is that untiring vigilance and mind searching must be devoted to the subject because the enemy is crafty, cunning, and full of novel treacheries and strategies.

The House may be assured that the utmost ingenuity is being displayed by competent officers, well trained in planning, and thoroughly up to date, to measure and to counterwork the novel possibilities which many suggest are absurd, but seem not utterly rash.

Some people will ask why it was that the British Navy was not able to prevent the movement of a large army from Germany into Norway across the Skagerrack, but conditions in the Channel and in the North Sea are in no way like those which prevail in the Skager Rack. In the Skager Rack, because of the distance, we could give no air support to our surface ships and consequently, lying as we did close to the enemy's main air power in Norwegian waters, we were compelled to use only our submarines.

We could not enforce a decisive blockade of interruption of the enemy's surface vessels. Our vessels took a heavy toll but could not prevent the invasion, but in the Channel and in the North Sea, on the other hand, our forces, aided by submarines, will operate with close and effective air assistance.

INVASION FROM AIR

This brings me naturally to the great question of invasion from the air and the impending struggle between the British and German Air Force.

It seems quite clear that no invasion on a scale beyond the capacity of our ground forces to crush speedily is likely to take place from the air until our air force has been definitely overpowered. In the meantime, there may be raids by parachute troops and attempted descents by air-borne soldiers. We ought to be able to give those gentry a warm reception, both in the air and if they reach the ground in any condition to continue their dispute. The great question is, can be break Hitler's air weapon?

SUPERIOR IN QUALITY

Now, of course it is a very great pity that we have not got an air force at least equal to that of the most powerful enemy within reach of our shores, but we have a very powerful air force, which has proved itself far superior in quality, both in men and in many types of machines, to what we have met so far in the numerous fierce air battles which have been fought.

In France, where we were at a considerable disadvantage and lost many machines on the ground in the airdromes, we were accustomed to inflict upon the enemy a loss of two to two and one-half to one.

In the fighting over Dunkerque, which was a sort of no-man's-land, we undoubtedly gained a local mastery of the air and inflicted on the German air force losses on the scale of three or four to one.

Anyone looking at the photographs of the re-embarkation, showing the masses of troops assembled on the beaches, affording an ideal target for hours at a time, must realize that this embarkation would not have been possible unless the enemy had resigned all hope of recovery of air superiority at that point.

ADVANTAGE TO DEFENDERS

In these islands the advantage to the defenders will be very great. We ought to improve upon that rate of three or four to one, which was realized at Dunkerque.

In addition, there are, of course, a great many injured machines and men who get down safely after an air fight. But all those who fall in an attack upon this island would land on friendly soil and live to fight another day, whereas all the injured enemy machines and their complements will be total losses, so far as the Germans are concerned.

During the great battle in France we gave very great and continuous aid to the French, both by fighters and bombers, but in spite of all pressure, we never allowed the entire metropolitan strength of our air force in fighters to be consumed. This decision was painful, but it was also right.

The battle was, however, lost by the unfortunate strategic opening and by the extraordinary unforseen power of the armored columns and by the very great preponderance of the German army in numbers.

FIGHTER AIR STRENGTH

Our fighter air force might easily have been exhausted as a mere incident in that struggle, and we should have found ourselves at the present time in a very unhappy plight. I am happy to inform the House that our fighter air strength is stronger at the present time relatively to the German, which has suffered terrible losses, than it has ever been.

Consequently we believe ourselves to possess the capacity to continue the war in the air under better conditions than we have experienced before.

I look forward confidently to the exploits of our fighter pilots, who will have the glory of saving their native land and our island home from the most deadly of all attacks.

There remains the danger of the bombing attacks, which will certainly be made very soon upon us by bomber forces of the enemy. It is quite true that these forces are superior in number to ours, but we have a very large bombing force also which we shall use to strike at the military targets in Germany without intermission.

I do not at all underrate the severity of the ordeal which lies before us, but I believe that our countrymen will show themselves capable of standing up to it and carrying on in spite of it, at least as well as any other people in the world.

CHANCE FOR SERVICE

It will depend upon themselves, and every man and woman will have the chance of showing the finest qualities of their race and of rendering the highest service to their cause. For all of us, whatever our sphere or station, it will be a help to remember the famous lines:

"He nothing common did or mean
Upon the memorable scene."

I have thought it right on this occasion to give the House and the country some indication of the solid practical grounds upon which we are basing our invincible resolve to continue the war, and I can assure them that our professional advisers of the three services unitedly advise that we should do it, and that there are good and reasonable hopes of final victory.

We have fully informed all the self-governing Dominions, and we have received from all Prime Ministers messages couched in the most moving terms, in which they endorse our decision and declare themselves ready to share our fortunes and persevere to the end.

POWER OF BLOCKADE

We may ask ourselves in what way has our position worsened since the beginning of the war. It is worsened by the fact that the Germans have conquered a large part of the coast of the Allies in Western Europe, and many small countries have been overrun by them. This aggravates the possibility of air attack and adds to our naval preoccupation, but in no way diminishes, but on the contrary definitely increases, the power of our long-distance blockade.

Should military resistance come to an end in France—which is not yet—though it will in any case be greatly diminished, the Germans can concentrate their forces, both military and industrial, upon us; but for the reason given to the House this will not be easy to apply.

If invasion becomes more imminent, we have been relieved from the task of maintaining a large army in France, and we have a far larger and more efficient force here to meet it.

If Hitler can bring under despotic control the industries of the countries he has conquered, this will add greatly to his already vast armament output.

On the other hand, this will not happen immediately, and we are now assured of immense continued and increasing support in munitions of all kinds from the United States and especially of airplanes and pilots from across the ocean. They will come from regions beyond the reach of enemy bombers.

STRAIN OF WINTER

I do not see how any of these factors can operate to our detriment, on balance, before the Winter comes; and, the Winter will impose a strain upon the Nazi regime, with half Europe writhing and starving under its heel, which, for all their ruthlessness, will run them very hard.

We must not forget that from the moment we declared war on the third of September, it was always possible for Germany to turn all their air force on this country.

There would also be other devices of invasion, and France could do little or nothing to prevent her. We have therefore lived under this danger during all these months.

In the meanwhile, however, we have enormously improved our methods of defence, and we have learned what we had no right to assume at the beginning, of the individual superiority of our aircraft and pilots.

NO REASON FOR DESPAIR

Therefore, in casting up this dread balance sheet and contemplating our dangers with a disillusioned eye, I see great reasons for intense exertion and vigilance, but none whatever for panic or despair. During the first four months of the last war the Allies experienced nothing but disaster and disappointment, and yet at the end their morale was higher than that of the Germans, who had moved from one aggressive triumph to another.

During that war we repeatedly asked ourselves the question: "How are we going to win?" And no one was ever able to answer it with much precision, until at the end, quite suddenly and unexpectedly, our terrible foe collapsed before us and we were so glutted with victory that in our folly we cast it away.

We do not yet know what will happen in France, or whether the French resistance will be prolonged both in France and in the French Empire overseas.

The French Government will be throwing away great opportunities and casting away their future if they do not continue the war in accordance with their treaty obligations, from which we have not felt able to release them.

PROPOSAL OF UNION

The House will have read the historic declaration in which, at the desire of many Frenchmen and of our own hearts, we have proclaimed our willingness to conclude, at the darkest hour in French history, a union of common citizenship in their struggle.

However matters may go in France or with the French Government, or another French Government, we in this island and in the British Empire will never lose our sense of comradeship with the French people.

If we are now called upon to endure what they have suffered, we shall emulate their courage, if final victory rewards our toils, they shall share the gain—aye, freedom shall be restored to all. We abate nothing of our just demands. Czechs, Poles, Norwegians, Dutch and Belgians, who have joined their causes with our own, all shall be restored.

BATTLE OF BRITAIN

What General Weygand called the Battle of France is over. The Battle of Britain is about to begin. On this battle depends the survival of Christian civilization.

Upon it depends our own British Empire. The whole fury and might of the enemy must very soon be turned upon us. Hitler knows he will have to break us in this island or lose the war.

If we can stand up to him all Europe may be freed and the life of the world may move forward into broad sunlit uplands; but if we fail, the whole world, including the United States and all that we have known and cared for, will sink in the abyss of a new Dark Age made more sinister and perhaps more prolonged by the lights of a perverted science.

Let us, therefore, brace ourselves to our duty and so bear ourselves that if the British Commonwealth and Empire last for a thousand years, men will still say: "This was their finest hour."

SPEAKER GIVES HUMOROUS TALK

Rev. Canon F. A. P. Chadwick Speaks at Kiwanis Luncheon Meeting

Rev. Canon Chadwick, who has been rector of St. John's Anglican Church in Victoria for the past twenty-seven years, gave a most interesting talk on "Humorous Incidents in the Life of a Minister," at the weekly Kiwanis luncheon meeting yesterday at the Empress Hotel. Giving graphic incidents of the humorous side of a minister's life drawn from his own early days in Ontario, Canon Chadwick's talk was greatly enjoyed by the Kiwanis members, accompanied by Helen Riley, on the piano.

An added feature of the meeting was the rendition of two solos, "Without a Song" and "Morning Hymn," by Margaret Walton, daughter of one of the Kiwanis members, accompanied by Helen Riley, on the piano.

Past-President Kenneth Ferguson read the message from B. O. Hudson, International Kiwanis president, who was heading the meeting of all Kiwanis at the international meeting at Minneapolis. Stressing the good will and good work done by the organization, in this war and the last, the message described the efforts toward United States-Canadian freemasonry done by the club. Concerned, too, with some 100,000 separate activities toward the common good in the past twenty-five years, the message told how over 1,000,000 boys and girls had been benefited by Kiwanians' activities.

At the close of the meeting, as a measure toward bringing to the fore the possible good that can be done by the club, the Kiwanians repeated the oath taken when they first entered the organization, at the behest of the Kiwanis headquarters during this Kiwanis week.

EXPECTING OIL REPORTS SOON

Hon. W. J. Asselstine Finds B.C. Mining in Active Development Generally

Returned from a three weeks' tour of the North, where he found mining active in both base and precious metal divisions, Hon. W. J. Asselstine said yesterday that the Province was awaiting favorable word from its oil drilling operations at Commotion Creek, in the Peace River area. Mr. Asselstine saw the contracting drilling firm at Calgary en route home, and said a report on operations was expected in a few days' time.

The stepping up of copper production at Allenby, and plans made for active development of cinnabar at Pinchi Creek in the Stuart Lake region were reported during the Minister's tour. Over 100 prospectors are at work in the region of the Manson Creek road, and geologists are going out with field survey parties along the proposed route of the Alaska-Yukon road, to determine something of the mineralization of northern areas.

MEETING AT FERNIE

Returning to the Coast via Fernie, Mr. Asselstine joined Hon. G. S. Pearson in a conference with the Fernie Board of Trade, where increased avenues of employment for coal miners had been discussed. Coal production at Michel has increased to 70,000 tons monthly, with numbers of Fernie miners at work there, the Minister said.

Mr. Asselstine visited the Portland Canal, Alice Arm, Terrace, Smithers, Vanderhoof, Fernie, Trail and other points in the course of an extended inspection of mining operations throughout the northern and central ridings of the province. Everywhere, he said, active recoveries were being reported, in both base and precious metal divisions. The search for incidental materials, of use in wartime also has been stimulated.

Lives Taken in Riot in Latvia

STOCKHOLM, June 18 (AP).—About a score of civilians and a policeman were killed or injured in a riot attending the entrance of Soviet troops into Riga, The Stockholm Aftonbladet reported today in a dispatch from the Latvian capital. The newspaper said Riga youths, celebrating the arrival of the Russian troops, clashed with the police.

MAYOR TO HANDLE GIFT OF JAPANESE

On behalf of the Victoria Japanese Association, representing Japanese of Greater Victoria, Togo Takahashi presented Mayor Andrew McGavin with a cheque for $69.75 to be handed to the Department of National Defence yesterday.

A covering letter stated that the contribution was "a humble but sincere means of expressing loyalty and gratitude to the Dominion at this time in her supreme struggle for democracy and world peace," and added: "We are desirous of expressing through you to the Government of Canada our deep appreciation for the many advantages which this country has given us, and our sincere wish to assume responsibilities of citizenship in assisting in some tangible manner."

DECLARE OPEN CITIES

BORDEAUX, June 18 (AP).—Charles Pomaret, Minister of the Interior, announced tonight the French Government had declared all cities with populations of more than 20,000 "open cities," to save them from bombardment as Paris was spared.

GRESHAM HOSE
No. 340—CHIFFON In Summer Shades 75¢
B. M. Clarke
711 YATES STREET

ONE ONLY
Gurney
FULL ENAMEL RANGE WITH SAWDUST BURNER
(Slightly Used)
$95.00
C. J. McDOWELL
1000 DOUGLAS STREET

JOIN THE 4-DAY CAMP

of the SKY LINE TRAIL HIKERS OF THE Canadian Rockies
In exquisite Alpine country southwest of Banff... at Egypt Lake, Aug. 2-5
● The seventh annual tent camp for outdoor lovers, with daily hikes, is at a central point from which radiate fascinating trails gay with Alpine flowers. Trout fishing. Nature guides.
$20 rate includes tent accommodation and meals for the four days as well as packing of duffle from and to Banff.
For further particulars apply Room 318, Windsor Station, Montreal, or
DAN McCOWAN, Banff, Alberta
or any Canadian Pacific Agent

Nothing "Sloppy" About These
SLACKS
Lovely soft Rayons, Alpacas and other fabrics. Beautifully tailored to FIT. Newest colors. Shirts, $3.50. Slacks, $5.
SCURRAHS

A Large Selection of
Ladies' Birthstone Rings
Use Our Budget Plan
F. W. FRANCIS
Jeweler 1210 Douglas St

Everything for the Hard-of-Hearing
VICTORIA HEARING AID CO.
Ortho Technic Audiphones
119 Pemberton Bldg. Phone E 5125

For That New Home
"HOLLYMADE"
The Very Latest in Lock Sets
SEE THEM AT THE
COAST HARDWARE
1418 Douglas St. Phone E 2213

LOANS
WITHOUT ENDORSERS
No credit enquiries of friends
NO DELAY • PRIVATE SERVICE

Cash Loan You Get	Amount You Pay Back Each Month Including All Charges			
	6 mos. loan	8 mos. loan	12 mos. loan	15 mos. loan
$ 20	$ 5.25	$ 2.73	$ 1.89	
50	13.13	6.81	4.73	
80	21.01	10.92	7.56	
100	26.26	13.65	9.46	$ 7.78
125	32.83	17.06	11.82	9.73
150	39.39	20.48	14.18	11.67
175	45.96	23.89	16.55	13.62
200	52.52	27.30	18.91	15.57
300	78.79	40.96	28.37	23.36

Instalments based on prompt repayment and include charges of 2% per month as authorized by the Small Loans Act, 1939. You borrow on your own signature, no endorsers on any loan. Phone or call to apply
HOUSEHOLD FINANCE
CORPORATION OF CANADA
Personal Loans $20 to $500
Second Floor, Central Building
620 View St., at Broad
G arden 4189—VICTORIA, B.C.

Before you say SCOTCH ...Say "DEWAR'S"
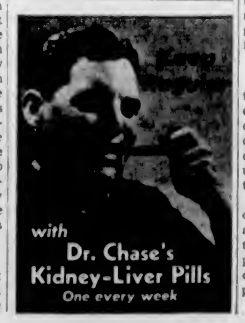
with Dr. Chase's Kidney-Liver Pills
One every week

HELPING THE TOURIST Helps CANADA
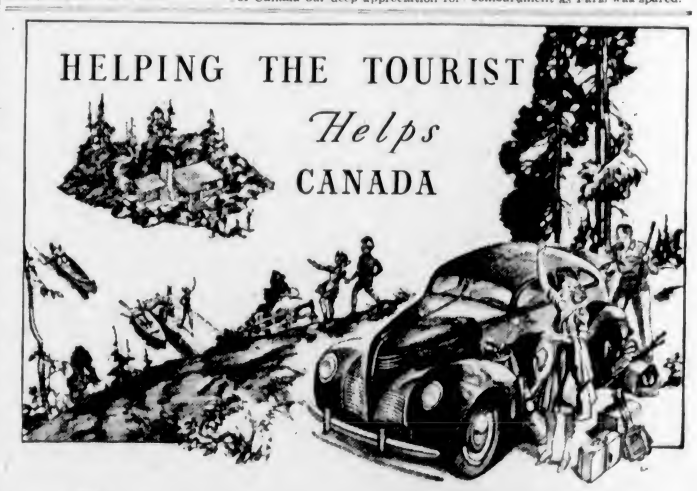
EVERY year well over 10,000,000 tourists visit Canada from the United States. They spend some $250,000,000 in the Dominion. ¶ Canada's tourist trade has become one of the most important sources of the country's national income. Under stress of war, American tourist dollars are vital in providing needed exchange. ¶ Canada's Chartered Banks materially assist in promoting this valuable trade. Over 3,000 branch offices provide the tourist with familiar banking services throughout the Dominion—often in the most remote areas. At any of these branches travellers' cheques are cashed, drawings under letters of credit negotiated, money exchanged, tourist information gladly furnished by managers and staff. ¶ By friendly, courteous treatment and efficient service, Canada's Chartered Banks add to the warmth of welcome and encourage the stranger within our gates to return another year.
[*In war, as in peace, Canada's Chartered Banks maintain, uninterrupted, all their services to depositors, farmers, manufacturers, exporters—facilitating the nation's business—looking forward to peace with freedom as the only sure basis for enduring prosperity.*]
THE CHARTERED BANKS OF CANADA

This advertisement is not published or displayed by the Liquor Control Board or by the Government of British Columbia.

Canada Calling for 40,000 Recruits for Defence of Country

New "Citizen Army" to Be Formed in Addition to 30,000 Recently Called For to Reinforce Overseas Force—Minister Reports on Recruiting

OTTAWA, June 18 (CP).—Canada needs 40,000 recruits for the "citizen army" to defend the country, in addition to 30,000 recently called for and the 133,595 now under arms, the Air Minister, Hon. C. G. Power, acting Defence Minister, informed the House of Commons today. Every able-bodied man will have a chance to train in arms.

On Monday, 1,463 men were enlisted following orders issued over the week-end for immediate expansion of enlistment over and above the 30,000 needed for recruiting the Third and Fourth Divisions of the Canadian Active Service Force, Mr Power said.

General rate of enlistment is 800 men a day, and the Munitions and Supply Department has assured provision of clothing, personal equipment and rifles for the rookies at a rate of 1,200 a day.

All non-permanent active militia units, corps troops as well as infantry, will be recruited up to full strength in accordance with their training facilities, Mr. Power announced.

"Every able-bodied man in Canada will be given in due course an opportunity of training in arms, so as to come to the defence of the homeland if necessary," he said.

FRAMEWORK TO CONTINUE

The mobilization policy of the Government with the non-permanent active militia units as a framework will continue, and training facilities and accommodation will be broadened with all possible ingenuity.

The minister reported that of the 113,595 men under arms, 26,087 were actually in Great Britain and 64,656 in Canada. The Royal Canadian Navy has a personnel of 7,256, and the Royal Canadian Air Force a strength of 15,594

(On May 10, according to a previous announcement to Parliament, there were 67,841 soldiers in Canada, 26,279 in England, 12,315 in the Royal Canadian Air Force and 6,614 in the navy, a total of 103,000. Later, a home defence force of 3,000 veterans of the first Great War was authorized.)

DISPOSITION OF MEN

The new recruiting programme calling for 40,000 men will provide replacements for groups already on special duties "in Canada and elsewhere," and for forestry and railway troops, as well as corps troops, including Army Service Corps, artillery, engineers, signallers, hospital units, pioneer companies and survey companies.

The Veterans' Home Guard may be increased beyond the twelve companies of 250 men each already authorized, and forming a corps of the non-permanent active militia. "Numbers of that guard can be readily increased as circumstances may justify," said Mr. Power. Previously it had been announced that a Veterans' Home Guard reserve force, numbering "many thousands," would be established.

The supply situation must be stated frankly, the minister declared. Some sources of supply had been cut off and some theories on uniformity of design and interchangeability must be discarded.

There were sufficient rifles for present needs. The Canadian automotive industry had responded so well to the need for automotive equipment that no difficulty in that branch was anticipated, he said.

There would be a scarcity of guns, machine guns, tanks and instruments for training purposes because of the large numbers urgently required, but steps were being taken to remedy the situation, with the Government "fully alive to the abrupt cessation of our anticipated major source of supply."

The situation, said Mr. Power, constituted "a challenge to the initiative, the energy and the intelligence of the Canadian people. We will meet it and overcome it by the good will, by the sacrifice, by the discipline and by the united, concerted effort of the whole nation."

BILL PROVIDES FOR COMPULSORY SERVICE

Continued from Page 1

ing the continuation of the state of war now existing.

5. Every order or regulation passed under the authority of this act shall be tabled in Parliament forthwith if Parliament is in session and, if Parliament is not in session, within two weeks of the opening of the session next following the making of such order or regulation.

6. The Governor in Council may prescribe the penalties that may be imposed for violations of orders and regulations made under this act, and may also prescribe whether such penalties shall be imposed upon summary conviction or upon indictment, but no such penalty shall exceed a fine of $5,000 or imprisonment for any term not exceeding five years, or both fine and imprisonment.

MOVE AMENDMENT

When the House was debating second reading of the bill, an amendment was moved by Liguori Lacombe (Lib., Laval-Two Mountains) and Wilfrid Lacroix (Lib., Quebec-Montmorency) that the Government's war effort "remain under a free, voluntary and moderate system."

This was ruel out of order because of technical inaccuracies and was followed by a ringing speech in French by the Justice Minister, Hon. Ernest Lapointe. He declared it would be "shameful" if any man refused to fight in defence of his own country.

The Conservative leader, Hon. R. B. Hanson, endorsed the Government's move and recounted an interview he had with the Prime Minister yesterday when he urged declaration of "a national emergency," conscription of all human and material resources for the defence of Canada and the United Kingdom, and formation of a "truly National Government."

TO MAKE CABINET CHANGES

Mr. King said he would announce later this week certain Cabinet changes, in addition to the creation of the new ministry announced today.

Mr. King arose immediately after Speaker Glen called order to make his statement on the present emergency and the steps being proposed to meet it.

The proposal of Great Britain to form a national union with France "must strike the imagination of this country," he declared. "No word of criticism will be found upon the lips or in the heart of any man who surveys with understanding the situation in which France found herself."

Mr. King said "the plain facts are that the defeat of France has brought the war much nearer home to Canada. The British Isles are threatened with invasion not as a remote possibility but as an impending actuality."

After describing the disposition of Canadian troops in Iceland, Newfoundland and the British West Indies, thus relieving the Allies from these responsibilities, Mr King announced his conscription proposal.

FOR HOME SERVICE ONLY

He emphasized that men would be conscripted for home service, leaving service overseas to voluntary enlistment, which was working satisfactorily. The measure would end with the war.

National registration would constitute an "additional precaution against fifth column activities such as sabotage and espionage, which conceivably might become more menacing as external threats grow more serious," the Prime Minister said.

The Prime Minister told of a visit to him yesterday by Mr Hanson and Hon. Grote Stirling (Conservative, Yale), a former Defence Minister, with suggestions for a National Government, mobilizing of all human and material resources and proclamation of a national emergency. He expressed gratitude for their efforts of co-operation.

Mr. Hanson approved the proposals as far as they went, but declared all parties should have a say in policies that demanded the utmost in service from every Canadian. He demanded a National Government

Urging speedy adoption of the Government's Compulsory Service Bill, the Prime Minister warned the House of Commons at the night meeting that "there is an emergent position of a very grave character" and "not a moment should be lost."

"Cries of "no" roared through the House when the Prime Minister suggested it seemed likely it would take two days to pass the bill, which he had hoped would go through today.

WANTS IMMEDIATE ACTION

Closing the debate on second reading, Mr. King said he had made only a brief explanation of the measure this afternoon, because he had felt "the extreme need of immediate action must be apparent to all."

The essential thing was to let people know that there is an emergent position of a "very grave character."

"Not a moment should be lost," he said.

Similar action as proposed in this bill was taken by the United Kingdom, after Germany had invaded the Scandinavian and Low Countries, leaving no country between Britain and her enemy, Mr. King said.

There was a parallel in the position of Canada today

"Today France lies under the iron heel of Germany. Between ourselves and the enemy stands no single country. There is only the North Sea, the English Channel and the Atlantic.

"At this very moment we do not know what disposition has been made of the French navy. Suppose the French fleet passes into German hands tomorrow, what stands between this country and the enemy but the British fleet?"

POSES MANY QUESTIONS

The Prime Minister asked what would happen to St. Pierre-Miquelon? (the French islands in the Gulf of St. Lawrence). What of other outlying French possessions? Who could say the fleet that was French was not proceeding tonight across the Atlantic under German control.

The Government had power to mobilize men under the Militia Act which had been the law of Canada since 1868 for the defence of Canada

It was essential that the country should appreciate the urgent, grave situation, facing Canada, and that not an hour should be lost.

"We've been watching and saying after France, probably the British Isles will be attacked," he said "Are you sure it will be the British Isles only?"

He did not wish to speak words of defeatism. He believed in ultimate victory, but it would be "a very long and sorrowful time before that was reached."

DEPENDENT ON CANADA

The enemy was not likely to pick and choose between parts of the British Commonwealth. The enemy knew the part Canada was playing, how dependent Britain was on Canada for food and munitions.

The enemy would do its utmost to see that aid was stopped from Canada and other parts of the Empire.

Under the War Measures Act the Government had power to go far. Under the old Militia Act, it was possible to conscript all men of eighteen to sixty for the defence of Canada. So, this mobilization act went no farther than already existed

The difference was that men were chosen by ballot under the old act, regardless of the use of some of them at home.

It has been impressed on the Government by its advisers from the outset that this war depends on output of resources of the country in the form of goods and munitions. There could be no greater mistake than taking men from skilled jobs to be put under arms.

RELIGIOUS OBJECTORS

Mr. King spoke of rights of those whose religious faith forbid them to bear arms, and gave his "solemn assurance" that those rights would be safeguarded to the fullest extent.

The Prime Minister concluded with a plea for co-operation and patience. It was not possible for the Government to act on all suggestions, and there was a responsibility on it not to act too hastily as well as to act quickly when necessary.

Members clamored for immediate passage of the bill, when Mr. King sat down, but the Conservative leader, Hon. R. B. Hanson, said there were two speeches in French, those of Mr Lapointe and Mr. Cardin, which he wished to read when translated before the bill passed.

Mr King said he agreed with that stand and was ready to adjourn. He had spoken until about 7:30 p.m. P.S.T., a half-hour past the normal adjournment hour. His reason for wanting the bill to pass today was chiefly because of the impression it would have on other countries.

It was agreed the bill would receive second reading and go into committee, after which the House adjourned until tomorrow for consideration in committee

Earlier the House had voted, 182 to 18, against a resolution from the C.C.F. that nationalization of essential war industries and financial institutions precede conscription.

Britain's Forces Now On Way Out Ready To Defend Homeland

Long Trek to Coast Completed—Men Grieved Over Failure of French Troops to Hold Invaders—Contingent Not Large

WITH THE BRITISH EXPEDITIONARY FORCE IN FRANCE, June 17 (Delayed) (AP).—All that is left of the British Expeditionary Force after thirty-eight days that have shaken the world, tramped stolidly through the cobblestoned streets of a French port today to ships waiting to carry them home to be ready for the "Battle of Britain."

As they marched, French soldiers of a dozen regiments, sailors and nondescript civilians stood sullenly watching.

There were no cheers of "Vive les Anglais," no smiling children to salute the Tommies with the British "thumbs-up" gesture.

With lightning speed the news that the British were withdrawing and that the French army, already cracking, was covering the withdrawal, spread through the city.

There was no antagonism toward the British—only bitterness over France's painful predicament.

Prime Minister Churchill and General Sir John G. Dill, Chief of the Imperial Staff, conferred with the former French Premier, Paul Reynaud, at Tours Thursday night

They hastened there after a series of warning messages from their commanders had outlined the hopelessness of the British situation unless the French could hold their own part of the line.

PREPARED TO FIGHT

Speaking plainly, Mr. Churchill and Sir John told Reynaud that Britain would fight in France "so long as the French fight."

Then, on Sunday, the long British trek to the coast began.

It was not a withdrawal similar to that from Dunkerque. This time the line was miles farther east, and troops and transports rolled through sections of Britanny where no British soldiers had been since 1918.

During the withdrawal the German Air Force was remarkably quiet.

In a six-hour drive toward the coast yesterday (Sunday) they saw only one German plane.

The debarkation port had not been bombed, although three big German seaplanes had flown over amid a hail of anti-aircraft fire.

The British troops took the withdrawal hard. Here and there some sang "Tipperary," but most faces reflected bewilderment.

"We stood them (the Germans) off every place we fought them," said a grizzled sergeant-major of infantry. "Then the French would give way on one flank or the other and we'd have to fall back."

A STUPENDOUS TASK

One British division, thinned by casualties, had to hold 10,000 yards (more than six miles of line) with less than 8,000 men against five German divisions (about 15,000 in each).

The number of Britons withdrawn in their second retirement in a month was not large. The B.E.F. in France consisted of an infantry division, the remnants of a Scottish division, lines of communication troops, various units of divisional artillery and a general headquarters staff and its troops.

In addition there were the ground staffs and headquarters personnel of the Royal Air Force striking units—men who had undergone terrific strain of almost hourly battles, plus persistent German bombing and machine-gunning of airdromes.

The chief of this force saw most of his command off last night. Standing on the dockside as the transport pulled out into the harbor, he saluted the men who had fought under him as cheers rolled down from the decks crowded with dirty, grinning men in the R.A.F. blue.

WHERE THEY STAND

He and the remainder of his staff, plus the flying personnel, will return to England where, as one officer said: "We will start all over again with decent airdromes, not cow pastures, and with the sense that we know exactly where we stand—all alone."

It was a sad and solemn sight to see the B.E.F. go, for anyone who remembered this army in the pride of its strength, rolling into Belgium to strike at the Germans on May 10 and 11.

Many thousands are dead. Much of the equipment has been captured or destroyed. Comrades from the same villages and country shires wait in German prison camps.

All that was left to this army was their indescribable courage and the conviction that no one on earth can lick them.

DRIVER MEETS TRAGIC DEATH

How a man burned to death in the cab of an overturned oil truck, with 1,800 gallons of fuel oil for his pyre, was related to headquarters of the Provincial Police yesterday in wireless messages from Revelstoke. Clifford G. White, driver and sole occupant of the truck, was trapped when the heavy vehicle left the highway twelve miles from Revelstoke and caught fire about 6 a.m. yesterday. The charred body was removed to Revelstoke

Clifford G. White, resident of Vancouver, was driving a truck owned by Holmes & Wilson Trucking Company, Ltd., employed in the service of the General Construction Company, Ltd for work in the Revelstoke area. He was driving along the Big Bend Highway outside of Revelstoke when in some manner not ascertained, the heavy vehicle left the road and capsized.

Flames enveloped the wreck, entrapping the driver and consuming the wreckage. The gruesome discovery was made later by passersby, who informed the Provincial Police. An inquest was ordered, and will follow at Revelstoke

TROOPS MOVING IN EAST PRUSSIA

LONDON, June 18 (CP).—Reuter's News Agency reported in a dispatch from Kaunas, Lithuania, tonight that German troop movements were being carried out in East Prussia.

Additional Soviet Russian troops, including motorized units, have been arriving in Lithuania during the last four days.

Several buildings in Kaunas, the Lithuanian capital, have been requisitioned for Soviet military authorities.

Russia moved in on Lituania, Latvia and Estonia, her three little Baltic neighbors strategically near to East Prussia, after alleging they were engaged in a military alliance contrary to the "mutual assistance" pacts she exacted from them last Autumn.

About 500,000 Russian troops have been reported already in the three countries.

GETS AT THE TRUTH

NEW YORK, June 18 (CP).—Adolf Hitler has said he has no intention of invading the Western Hemisphere, therefore it can be regarded "as being the most certain truth that he has such an intention," Vincent Sheehan, American author now living in London, told the United States in a broadcast last night.

GOAL IS REACHED

VANCOUVER, June 18 (CP).—Vancouver's united war work fund has reached its $200,000 goal, officials of the drive announced today.

TWO SIZES 10¢ and 25¢

Turf, the cigarette with the mild, fresh flavour . . . that's made with 100% pure tobaccos . . . Turf, even-burning, fragrant, delightful. Try Turf today!

TURF
VIRGINIA CIGARETTES
Will Not Stick To The Lips

ROLLED WITH THE EXCLUSIVE "ALL-WEATHER" PAPER
Carreras Ltd., London, England (Est. 1788) 150 Years' Reputation for Quality

"We'll Call Jones in Calgary & ask Him"

These men wanted information in a hurry from a man in Calgary—facts upon which an important business deal hinged. There was no time to wait for an exchange of letters, so they called by long-distance telephone. In a moment the Calgary man was on the line. Questions were asked and answered in one short conversation. Again the long-distance telephone had saved the day.

BUSY MEN GET FACTS IN A HURRY BY LONG-DISTANCE TELEPHONE

BRITISH COLUMBIA TELEPHONE COMPANY

Now Is the Time to STORE Your FURS

Modern storage. Expert remodeling and repairs. Reasonable prices. Phone E 1623 and we will call.

Malleks Limited
Ready-to-Wear and FURS
1212 Douglas St. E 1623

RAY'S LTD.

WEDNESDAY
8:30 to 1 p.m.

FRESH TOMATOES 5¢ lb
CALIFORNIA GRAPEFRUIT 3¢ each
STRAWBERRY JAM New Pack, 12-oz. jars (Limit 3) 12¢ each
MARMALADE, 12-oz. jar
PEARS, tin
BANTAM CORN, tin
PEAS, tin
TOMATO KETCHUP, tin
9¢
PORK STEAKS 18¢ lb
FRESH COD FILLETS 10¢ lb

ENTIRE STOCK AT SALE PRICES
$20,000 Woollens, Novelties Blankets
Treasure Trove
909 GOVERNMENT ST.

See the STANDARD'S Great Shipment of

BRITISH INDIA RUGS

THIS SHIPMENT WAS PURCHASED 8 MONTHS AGO AND IS ABSOLUTELY THE LAST TO BE SOLD AT PRE-WAR PRICES!

You will be amazed at our immense selection. All our Rugs are personally selected on the spot by our own buyers. In this way we are able to offer you soft pastel shades and designs suitable for Canadian homes. Every Rug is entirely hand-made of pure native-dyed wool. The Royal Akbar quoted below is one of India's finest quality Rugs. Shop early for best choice.

IMPERIAL QUALITY		GENUINE ROYAL AKBAR	
Approximate Sizes—		Approximate Sizes—	
4.0 x 6.0 at	$19.75	4.0 x 6.0 at	$29.75
6.0 x 9.0 at	$43.50	6.0 x 9.0 at	$65.50
9.0 x 10.6 at	$69.00	9.0 x 10.6 at	$116.50
9.0 x 12.0 at	$75.50	9.0 x 12.0 at	$139.75

TERMS ARRANGED

Standard Furniture Co.
DIRECT RUG IMPORTERS 737 YATES STREET

The Daily Colonist

Established 1858

The Colonist Printing and Publishing Company, Limited Liability

J. L. Tait, Managing Director

Subscription Rates by City Carrier:

Yearly	$12.00
Monthly	1.00

All subscriptions payable in advance. Mail subscribers are requested to make all remittances direct to The Daily Colonist.

Subscribers in ordering change of address should be particular to give both old and new addresses.

Subscription Rates by Mail:

To Canada, British Empire, United States and Mexico:

Yearly	$6.00
Half-Yearly	3.00
Quarterly	1.50

Wednesday, June 19, 1940

CONSCRIPTION

What is happening in France has decided the Canadian Government to bring in legislation for the mobilization of the human and material resources of the country. Man power is to be conscripted for home defence. In addition, there is to be a registration of all man power, presumably with a view to seeing if any change in its distribution in industry will benefit the country's war effort. It is further decided to reerult an additional 40,000 troops, so as to bring non-permanent Militia units up to full peacetime strength. This latter decision needs elaboration, as it is coincident with the announcement of conscription. The legislation that will deal with conscription should supply the explanation.

It is an excellent move that has now been decided upon as far as it goes, and there is the intention that it will take effect with the minimum of delay. The conscription measure here will differ from that in Great Britain, for it will only apply to men to be called to the colors for home defence. Therefore, it will be limited conscription; in fact there does not seem any intention of applying it outright, and the probability is that it will only affect a certain number of age groups, and even in that sense will be selective, according to occupations. All comment on the matter is circumscribed by the fact that the text of the proposed legislation is still unknown. As to the conscription of material resources, the presumption is that whatever will be proposed will follow the lines of the recent measure put into force in Great Britain, though in a qualified way. The new programme would have been well rounded out had a National Government been formed to put it into force.

BUREAUCRACY

In these strenuous times there are reasons why governmental agencies should be entrusted with large powers. When normal times return, however, and the ordinary processes of legislation are employed instead of bureucratic direction and control, orders-in-council, and the like, one of our most important tasks will be that of wresting from the hands of an overgrown bureaucracy many of the powers that have been so carelessly conferred upon it by supine legislatures and complacent cabinets. The process by which civil rights have been undermined by ambitious governmental departments has gone altogether too far and should be checked.

The subject of administrative law, as it is called by some, or administrative lawlessness, as it is designated by others, is much discussed by the lawyers in Law Journals and Reviews. Some of them protest strongly against the very existence of administrative boards. Others boldly say that the problems that produced the administrative tribunals are not questions that the ordinary courts are qualified to deal with and that therefore the growth of such tribunals is inevitable. An eminent American jurist, Mr. Justice Frankfurter, admits that a striking characteristic of the movement is that the administrative agencies have been invested with power far exceeding, and different from, the conventional judicial modes of adjusting conflicting claims. Nevertheless, as this power has been conferred by the legislature, interference by the courts is not, in his opinion, conducive to habits of responsibility in administrative agencies. Lord Hewart, on the other hand, believes that the best thing to remind these administrative agencies of their responsibilities and of their duty to render fair decisions is the knowledge that in case of need there is a law court in the background.

It is clear that in recent years extensive powers have been exercised by administrative boards created by legislatures and that the power ordinarily residing in the organized bureaucracy has thus been greatly enhanced. When legislation confers upon such boards the power to make decisions which shall not be subject to review by the ordinary law courts, the effect is, of course, to confer judicial power on these boards. In other words, a rivalry has been created and a contest is going on between the judiciary and the administrative agencies. The latter wish to extend the sphere of their activities. Most courts of law prefer to retain and exercise their traditional jurisdiction.

What is the method by which governmental departments contrive to extend their power? It is certainly not by acting in open defiance to the legislature, but on the contrary by obtaining power from the legislature under legal forms. The method is to persuade the legislature to pass a bill which has the effect of placing the decisions of an appointed board beyond the interference of the law courts. Arguments are put forward to the effect that the legislature has not the time to legislate upon intricate matters of detail and to the further effect that very special knowledge and experience are required in dealing with these matters. Lawyers and law courts, it is alleged, do not possess the expertness necessary for the purpose. The administrative tribunal must therefore be furnished with full powers to make regulations and amend the same, if necessary, to meet difficulties when they arise, regulations which may go, and indeed in certain cases have gone, beyond the provisions of the original act. To confer upon an appointed board the power to alter the very legislative enactment to which it owes its existence is a kind of legislation that cannot be justified in a country possessing representative institutions.

In this point of view the contest between the judiciary and the administrative agencies really turns out to be a contest between the latter and the legislature. Lord Hewart in his book entitled "The New Despotism" quotes Sir John Marriott as expressing the opinion that the disposition of legislatures to confer upon the executive quasi-judicial and quasi-legislative functions is wholly mischievous and ought to be resisted. Lord Hewart himself says that the creed of the amateur of the new despotism is that the business of an executive is to govern, that the only persons fit to govern are the experts, that the two main obstacles to the beneficent work of the experts are the Sovereignty of Parliament and the Rule of Law, that the expert must make use of the first in order to frustrate the second, and "to this end let him under Parliamentary forms clothe himself with despotic power and then, because the forms are Parliamentary, defy the Law Courts." The technique thus described would excite the respectful admiration of the most accomplished fifth columnist.

"STRANGLING RED TAPE"

In commenting on the appointment of Colonel J. L. Ralston as Minister of Defence, The Free Press, Winnipeg, says: "The Free Press presumes to no special knowledge of the situation; but it gives voice to an opinion held all over Canada, in every town and city where troops are stationed from coast to coast, that the progress of our war effort is being seriously impeded by strangling red tape, undue delays and failure to adjust predetermined plans and routine to new emergencies and needs. Our Defence Department has swamped itself in routine, and is fighting a losing battle with papers and forms while our Allies lose real battles in France."

The Free Press, inferentially, like the Prime Minister in a recent radio address, alludes to Great Britain as an ally of Canada. This allusion was roundly condemned in Parliament by Mr. T. L. Church (Broadview), who said: "In a radio address the other evening the Prime Minister referred to England as our 'ally'. England is not our ally. We are part and parcel of the British Empire in peace and war alike. It is such separatist policies and declarations that led our enemies in Germany and Italy to believe that the Dominions would not respond to the call of the Mother Country."

The point made by The Free Press is that affecting "the strangling red tape" that is impeding Canada's war effort. Any visitor to Ottawa can bear witness to this if his business takes him to the Parliament Buildings, where officials and civil servants are described as "running round in circles". It is the same red tape that has spread its tentacles throughout the country that has hampered recruiting efforts in the different Military Districts. It is in Ottawa, the capital and the mainspring of Canada's part in the War, since that part is directed from there, that sweeping reforms are needed. That is why The Free Press asks that there should be drafted to Ottawa for executive purposes "men trained in the handling of large forces of personnel, men trained in the rigorous school of major executive positions, men accustomed to making great decisions, men whose circumstances these twenty years past have driven them into the constant habit of slashing through routine obstacles, men, not necessarily professional soldiers, but men (of whom there are many in Canada today) familiar through actual experience with the practice and exigencies of war. Lastly, they must be men whom the country knows and in whom the country has confidence."

"YOU WERE NOT THERE"

Be not afraid of life. Believe that life is worth living, and your belief will help create the fact. The "scientific" proof that you are right may not be clear before the day of judgment (or some stage of being which that expression may serve to symbolize) is reached. But the faithful fighters of this hour, or the beings that then and there will represent them, may turn to the faint-hearted, who here decline to go on, with words like those with which Henry IV greeted the jardy Crillon after a great battle had been gained: "Hang yourself, brave Crillon! We fought at Arques, and you were not there!"—William James.

IN GREAT DANGER

King Henry: Gloucester, 'tis true that we are in great danger;
The greater therefore should our courage be.
Good morrow, brother Bedford. God Almighty!
There is some soul of goodness in things evil,
Would men observingly distil it out.
For our bad neighbor makes us early stirrers,
Which is both healthful and good husbandry:
Besides, they are our outward consciences,
And preachers to us all; admonishing
That we should dress us fairly for our end
Thus may we gather honey from the weed,
And make a moral of the devil himself.
—Shakespeare: Henry V, iv. 1

The Weather

Meteorological Office, Victoria, B.C., at 7:00 p.m., Tuesday, June 18, 1940.

SYNOPSIS OF WEATHER CONDITIONS

The barometer is high from Vancouver Island southwestward, and low over the Rocky Mountain States. The weather has been fair and warm in British Columbia, with a few light scattered showers on the North Coast.

It has become cool in the Prairie Provinces.

PRECIPITATION AND TEMPERATURES

(Precipitation for twelve hours to 5:00 p.m.; temperatures for twenty-four hours.)

	Precipitation	Min.	Max
Victoria	--	51	72
Nanaimo	--	51	85
Vancouver	--	48	74
Kamloops	--	51	91
Prince George	--	42	78
Estevan Point	--	53	63
Prince Rupert	.02	48	62
Langara	.01	44	57
Atlin	--	46	62
Dawson	--	39	72
Seattle	--	51	83
Portland	--	62	
San Francisco	--	56	66
Spokane	--	54	93
Pentiston	--	52	
Vernon	--	52	
Kelowna	--	52	87
Nelson	--	51	90
Kaslo	--	49	
Cranbrook	--	44	90
Calgary	--	38	75
Edmonton	--	38	69
Swift Current	--	48	64
Regina	--	41	66
Prince Albert	--	40	61
Winnipeg	--	48	65
Monday—			
Toronto	--	62	82
Ottawa	--	65	78
Saint John	--	48	62
Halifax	--	51	66

TUESDAY

Minimum	51
Maximum	72
Average	61
Minimum on the grass	43

Weather, fair; sunshine, June 17, 15 hrs., 30 mins.

5:00 P.M. WEATHER REPORTS

Victoria—Barometer, 29.97; wind, SW., 10 miles; fair.

Vancouver—Barometer, 29.95; wind, W., 10 miles; fair.

Kamloops—Barometer, 29.90; calm; cloudy.

Prince George—Barometer, 30.03; wind, NE., 5 miles; cloudy.

Prince Rupert—Barometer, 30.17; wind, SW., 5 miles; cloudy.

Langara—Barometer 30.14; wind, SW., 5 miles; cloudy.

Estevan Point—Barometer, 30.07; wind, NW., 21 miles; foggy.

Tatoosh—Barometer, 30.02; wind, SW., 10 miles; clear.

Seattle—Barometer, 29.94; wind, NW., 5 miles; cloudy.

San Francisco—Barometer, 29.99; wind, NW., 21 miles; fair.

Note and Comment

By SANDHAM GRAVES

Did you ever have the feeling that life was keeping you in after school? That the lessons were not right and had to be done again? This column had that feeling very strongly yesterday. Unfortunately there are no printed answers in the back of the book of life; or, at least, they are not accessible to the people most concerned. Then, too, while experience is a great teacher, it is mortally slow, painfully deliberate in arriving with its explanations, sometimes years afterwards. By then, of course, the fashion in sums has changed, and the experience can be applied only retroactively. It is at such times that one chews the end of the pencil, and notices with dismay how short has grown the lead that marks the page. But it is sensible to take a clean page; to restate the proposition, remembering that which we forgot before, and throwing away that which has proved itself to be erroneous. How many people can do it? Yet, mankind can take life on few other terms than as a sum to be worked out, from hour to hour and from day to day. Yesterday, my lessons were wrong; that is why I did not show them to you.

* * *

Artistically, the chief study of this column is human nature. You can take human character and spread it out in all the colors of the rainbow; or as in a solar spectrum seen through prismatic glass, where the white light breaks up into red, orange, yellow, green, blue and violet, with gradations between. Beyond the red are known or suspected values. Where the violet stops, the invisible but equally real continues. But as one must view mankind from some standpoint, the choice remains of a point of view, a ground of vantage from which to study values in the human spectrum. Ordinarily, this column prefers to view mankind a little on the rosy side; but yesterday it could not. All the lights were blue. So the sums were wrong. So life said stay in after school and try them again. That is what I am doing. But mankind fits into neither the character of a saint nor of a devil. His human qualities are balanced on both sides of the spectrum; negative and positive, grave and gay, kind and cruel, reasoning and impetuous, a living bundle of contradictions from which little is so probable as that which is unexpected. He is nature's own paradox.

* * *

One can imagine the world from the blue end of the human spectrum. It would not be pretty. It would be a kind of a half-world, where the sun of good nature never shone; where no laughter was heard; and where tears and strife were the perpetual portion of all mankind. In the unbalanced blue light of man's nature, suspicion, jealousy, hatred and other demon flowers would flourish. That which is vibrant and alive in the human spirit would perish, leaving but a core of grey ashes in the shape of a human being. One can imagine the world from the other end of the spectrum, where all would be cloying and sweet; petty, frivolous and without real purpose; the world of drones, sycophants and odorless artificiality. That would be a world of simulated flowers, sterile and without aim, as unbalanced as the former. No, man needs a balanced nature. Any attempt to thrust him into single lines in his spectrum will fail. He is neither the grey ash molded in a devil's bonfire; nor the painted, immobile image of vacuity. He has two ends to his spectrum, with innumerable gradations in between. So I have solved one of my problems. I will continue to believe in man as a balanced entity, as a human being who is neither a saint nor a devil, but a mortal with infinite capacities for good and for evil, depending a little on the lead in the pencil, a little on how he may be instructed and used in his day.

* * *

Having solved that sum, having discarded the indigo man, the rest follows more easily. If man is a balanced entity, with virtues and vices, with good points and shortcomings, it is wisdom to see him a little on the side of what he may become, rather than on the line of his present day achievements, which, to tell the truth, are nothing remarkable. I will continue to expect, then, better of man than he may expect from himself. I will see him from a standpoint a little to the right of centre; a little in the rosy light of his own best nature. I can admire him, standing there. I can see his courage and his industry, his unselfishness and abnegation, and the other real flowers that carry with them their extremely precious seed. Seen so, there is hope for man and hope for his world. And while there is life there is hope. So I have revised my mental arithmetic, and believe that the answers are right. In short, I don't expect to be kept in after school today; not unless experience dotes on indigo men, and somehow I doubt it.

Making Free Gift To Great Britain

NASSAU, The Bahamas, June 18 (CP).—Bahamians today started gathering thousands of tons of scrap iron as a gift to Britain. Tomatoes and fruit will be called in large quantities as another war gift from the island. The campaign is sponsored by a Nassau newspaper.

The Observation Car

By THE EDITORIAL STAFF

On Today's Menu

Sign on the highway near Elk Lake, "Frying Chickens Today." Mrs. G.B. is frying sausages today, but who cares? . . . How to get into an argument with any house painter, accuse him of using fish oil instead of linseed oil in his paint . . . A girl in a Douglas Street shop always rushes to the front when a customer approaches, whether or not the sale in prospect is under her department. Since January she has lost twenty pounds, and also her popularity among fellow clerks . . . Bill, the Broad Street barber, invited a neighbor in to see the wallpapering job he inflicted on the parlor. "Nice paper, Willie," the friend commented, "but why did you put the border along the bottom?" Bill explained that he borrowed a ladder from Smith who demanded it back before he had a chance to paste the border on near the ceiling . . . "There was something about the good old days that led a man to make a success of his life by hard work, economy and the passing up of what today are considered ordinary pleasures," the Keating Squire commented over a foaming beaker of strawberry juice. "Well do I remember proposing to a girl in my early twenties," he continued. "She said that she would not sail with me on the seas of matrimony until I first made a raft of money."—G.B.

* * *

Of Many Things

Of cabbages and kings . . . The eggs in the swallows' nest of the Salt Spring Island ferry have hatched; we're wondering if one calls the swallows "sips" . . . The war map in the office here indicating the state of the European conflict from day to day, the idea of one of the staff, has been taken down and the pins saved for the time when a similar map of Germany is put in its place, and the progress of the Allied troops into that country are indicated for a change . . . Since the inauguration of the new parking by-laws in downtown Victoria, one of our friends who previously parked his car outside his restaurant is now parking it in a lot several blocks away and is now making plans for carrying a bicycle around in his lallopy to make the trip from lot to cafe easier on his feet.—H.E.M.

* * *

Glancing Over Sport

Tomorrow night in the Yankee ball yard in New York, Arturo Godoy, the husky contender for the world's heavyweight boxing crown, will get his second chance within a year to wrest the title from the brow of dead man Joe Louis, Detroit's Brown Bomber. The boys are scheduled to go the fifteen-round distance but most of the experts believe that it will not pass the seventh round. Godoy astonished the boxing world in his first fight when he managed to come up still in his crouch, when the gong ended the final round. The Argentine's style completely baffled Louis the entire distance. Joe failed to straighten up Godoy for the knockout punch, but this time the titleholder states that it will be a vastly different story. Louis has made the statement to boxing scribes that he will end the bout as fast as possible. On the other hand, Godoy has already written a magazine article, telling the world just how he will dethrone the Bomber and thus become the first South American in ring history to win the title. Louis, in my opinion, will stop Godoy in three rounds or less. However, there are half a dozen sports writers attending the training sessions of the pair who have gone out on the limb and selected the Argentine fighter as the new world's champion.—J.D.

FIFTY YEARS AGO TODAY

(From The Daily Colonist of June 19, 1890)

Alaska Tourists—Among the excursionists who go north on the steamer Queen, today, are: Mrs. Mary J. Holmes, the novelist, and her husband; Mr. and Mrs. Moses Hopkins, San Francisco; Mr. and Mrs. J. H. Benedict, president of the St. Joseph and Grand Island Railroad, and family; Miss Bliss, Miss Lockwood and Mrs. Cunningham, of New York; Mr. and Mrs. A. A. Newberry, Mr. and Mrs. C. S. Taylor, Spokane; J. C. Brockenborough, Jr., Tacoma; Miss Struve and Judge H. K. Struve, Seattle.

New Drug Store — A new firm of chemists and druggists entered business today in the Kellogg Block at the corner of Yates and Douglas Streets, comprising John Cochrane and Harry Munn. Mr. Cochrane has been in business here for a little time, but in taking in a partner is branching out in more extensive lines.

Weddings Solemnized—At St. Andrew's Cathedral, at 8 a.m. yesterday, Rev. Father Nocolai united in marriage Mr. Louis Ruellard and Miss Martha Hall, both of this city . . . At the Douglas House, Gordon Street, the home of the bride, Mr. Frederick Elworthy, with J. P. Davies & Co., was last evening united in marriage to Miss Clara E., second daughter of Mr. George Richardson. Right Rev. Bishop Cridge performed the ceremony, a select number of friends being present, and after partaking of an elaborate wedding supper, the bride and groom took passage on the steamer Olympian for the Mainland.

Letters to the Editor

No letter to the Editor will be inserted except over the proper signature and address of the writer. This rule admits of no exception. No letter should exceed 300 words in length.

A DESERTED LUMBER CAMP

Sir,—I am one Colonist reader who never misses a word of Mr. Connell's interesting jaunts in Sunday's issue. A few Sundays ago Mr. Connell described a lumber camp which he discovered around the Malahat. From his description and pencil sketch there is not the slightest doubt that this deserted camp is one in which the writer worked for about two years, until its close some thirty years ago. Mr. Connell is dead right as to its history, but to outline it would take an article much longer than he ever wrote for The Colonist. Curiously, an advertisement in The Colonist sent me out there. It had said "smart young fellow for lumber camp out of town." Things in Victoria were slack. The late Colonel Prior inserted the advertisement, and his eyes twinkled when a smart young fellow of around forty applied for the job and got it.

The personnel of the long-deserted camp follows: Jim Mathieson, head sawyer and superintendent; Harry Telford, engineer and paymaster; Tommy Saunders, a Victorian pugilist, who later joined the City Police Force; Harold Barker, an English clerk who took to the logging business like a duck to water; Jim Lightfoot, an axe swinger without a peer on the Island, then well past sixty and a champion checker player. We had a number of Chinese as well. Mr. Connell describes the Chinese abodes, though we never saw them. All we saw was the Chinese wending their way to camp around 6:50 a.m. Later, we kicked at the way the Chinese cooks served the grub, fired them out (not the laborers) and got Mrs. Mathieson (wife of the sawyer) and her son, Charlie, to run cuisine. Mrs. M. could cook like nobody's business, and we all put on weight, in spite of a ten-hour day.

The closing of the camp was somewhat of an episode and concerns the stable building which Mr. Connell mentions. There was no high lead to any extent in those days. The logs were hauled down well-greased skidways by heavy teams of horses. One day a horse slipped and wounded itself pretty badly, fell on a jagged knot. It was a terrible looking gash. We got Dr. Hamilton out on the next train and hung around that stable while he sewed up the poor critter. The doctor's verdict was good, and yet bad. The horse would be good as new, but mustn't be worked for three weeks (it might have been six, not sure). However, we asked the Colonel for another horse to carry on. He told us to hang around until the horse could be hitched up again. He said he could make 30 per cent on his store in the city and about 8 per cent on the camp outlay. The trouble was, he was right. We were cutting railway ties for the C.P.R. Tie specifications called for ties 5 by 8 by 8 feet at 12 cents apiece. There was a profit, but not much. The cold deck disappeared in a matter of hours, and no team to haul in more logs.

The Colonist was thrown off the train each morning. This was the property of the engineer, but he would loan it around. On the third day of idleness there was another advertisement in The Colonist—bench hands at Taylor Mill Co. Then and there I electrified the camp by saying I was quitting on the next train. I explained that I was the only family man in the camp and couldn't afford to pay board and not work. I had the new job next day and held it until the big fire at the plant. I heard later that two men quit the camp a day later, then two more and the camp was closed for good by the end of that week. Maybe some of those boys of the 1910 camp will say how things are going. Incidentally, every job I have ever had in British Columbia I have culled from advertisements in The Colonist. One such job lasted seventeen years—until, in fact, the Liberals discovered it, coveted it, got it. The superannuation seems to have gone quite astray.

WALTER FOSTER.
Colquitz, B.C., June 17, 1940.

PRAISE FOR VICTORIA

Sir,—Having spent a very pleasant three days in the City of Victoria with my nurse, I feel I cannot leave without expressing my opinion that it is a very delightful little place, where everyone seems to be a gardener.

The surrounding scenery is the most beautiful we have yet seen in Canada, and the hanging baskets of flowers along the main streets are indeed a very pleasant and welcome feature.

(MRS.) ELIZA RICHARDSON.
145 West 71st Street, New York, U.S.A., June 16, 1940.

CONSCRIPTION

Sir,—Those with eyes to see and minds to consider will without question wholly agree with your recent editorials dealing with Canada's war effort and recruiting, notwithstanding opposition to the contrary of certain of your contemporaries with or without a so-called Conservative tilt.

The die is cast and all ostriches must pull their heads from the sand and get into action. Faced with cold facts as we are, no further time should be wasted on the discussion of what should or should not have been done in the past, but only a resolution to unmake the mistakes of the past and wage war properly.

It seems obvious from views freely expressed that some dynamic personality must be found to replace our present head of affairs, some fearless being, who will not have to consider from whence the next election's votes will come, and who will be trusted—as is the Prime Minister of Great Britain—to have the co-operation and support of Capital and Labor, and all liberty-loving people, and who will without hesitation properly deal with all treacherous and subversive elements in our midst, alien or otherwise.

With a Government thus properly formed, conscription of all our resources, in man power, wealth, and industry, must be at once instituted. As Sir Nevile Henderson stated today, "We have to at once drop the amateur style of waging war." As suggested on September 6 last, voluntary recruiting is old-fashioned and unfair, and leads to a wastage of man power and inefficiency of effort. Steps must be at once taken to have a compulsory registration of all inhabitants of this country between the ages of sixteen and sixty, and by this means we collect not only all who will be placed in service in some form or another, but also those who should at this moment be in internment camps. All our factories, mills, mines, shipyards, forests, and whatever else can be utilized to outmunition Hitler, must also be tabulated and their efforts directed to the highest pitch of efficient turnout.

With compulsory registration completed, medical examination must next be proceeded with. Present age limits must be raised and no rejections made from the navy, army and air force because an eligible youth or man has a few teeth that need filling or a boyhood old scar on one of his lungs. A new chief-of-staff may be necessary to replace the present incumbent in office, who will issue the necessary instructions to this effect as well as ordering that all men fit to do so should be placed on the business end of a rifle, machine or anti-tank gun, instead of, as at present exists in so many parts of Canada, the spectacle of these men cluttering up the ordnance, army service corps depots and air force offices. In this latter case and other arms of the service offices, all work done could be equally carried out by girls, and in this manner we get on with the war and get somewhere.

We have all played at being at war long enough; let's all get going, be given our job and get on with it; it will be too late when Hitler's Huns are flying from Greenland to Hudson Bay and dropping bombs and parachutists in the Dominion of Canada.

C. A. GILL.
625 Courtney Street, Victoria, B.C.
June 17, 1940.

MINISTER NEAR BORDEAUX

OTTAWA, June 18 (CP).—Colonel G. P. Vanier, Canadian Minister to France, is at present located near Bordeaux according to the latest word to the External Affairs Department here. With Colonel Vanier are Major-General L. R. Lafleche, military attache; Pierre Deputy, second secretary, and J. P. Manion, commercial attache. Jean Desy, Minister to Belgium and The Netherlands, is believed to be in England.

Aero Automatic Fire Alarm System

We are pleased to announce completion of the installation of the Aero Automatic Fire Alarm System in the H.M.C. Dockyard and R.C.N. Barracks, Esquimalt, B.C.

Similar Installations Are Now in Service

At

Parliament Buildings
Courthouse
Liquor Control Board Warehouse
Canadian National Docks (Ogden Point and Inner Harbor)

B.C.D.T. Burglar Alarm Systems in Service at

Bank of Montreal (Main Branch)
Mallek's, Ltd.
J. Rose, Ltd.
F. W. Francis
Wenger's, Ltd.
Radio Sales Service, Ltd.
Wilkes Furriers

B. C. District Telegraph & Delivery Co., Ltd.

Marine Building, Vancouver, B.C.

Fire Alarm—Burglar Alarm—Hold-Up Alarm Systems

Travelers' Sample Dresses 5.95

Pure Silks, Silk Crepes, Alpacas, Fine Serges in new smart two-tones, diagonal stripes, floral prints, etc. Sizes 11 to 20. Values to $18.95. Sample bargain price.

THE "WAREHOUSE"
1420 Douglas St. "WHERE VALUE GOT ITS NAME" 1110 Government St.

PEN REPAIRS
Quick service, moderate charges. Bring it in or mail it. Discount to Dealers.
ALL MAKES
DIGGON'S
1210 Government St. - Victoria, B.C.

Firemen to Meet

A one-day convention will be held here on June 24 by the British Columbia Provincial Association of Fire Fighters with headquarters at the Dominion Hotel. Delegates from nine cities are expected.

RATIONING AS BEFORE

LONDON, June 18 (CP).—The Ministry of Food announced there was no suggestion of an immediate expansion of rationing in Britain because of France's request for an armistice.

The ministry added that it would seek to eliminate waste to insure the maximum use of home produce.

Tides at Victoria

JUNE

Time of tides (Pacific Standard Time) at Victoria, B.C., for the month of June, 1940:

Date	Time	Ht	Time	Ht	Time	Ht	Time	Ht
	H.M	Ft.	H.M	Ft.	H.M	Ft.	H.M	Ft.
1	7 09	3.6					13 36	8.3
2	7 29	2.0					13 50	8.4
3	7 54	2.4						
4	0 12	8.5	8 23	1.8				
5	0 33	8.7	8 50	1.3				
6	0 50	8.9	9 35	0.9	18 45	-7.5	21 30	7.4
7	1 27	8.6	10 02	0.7	19 15	7.6	21 35	7.5
8	1 27	8.0	10 40	0.7	19 41	7.7	22 30	7.9
9	2 34	6.0	11 21	1.0	20 15	7.9	23 45	7.4
10	3 19	7.0	12 03	1.5	20 40	7.9		
11	1 08	6.8	4 10	7.2	12 44	2.3	21 05	8.0
12	2 39	6.1	5 25	8.4	13 26	3.0	21 39	8.1
13	3 45	5.2	7 59	3.8	14 15	4.0	21 50	8.4
14	4 52	4.3	10 30	3.5	14 43	5.0	22 17	8.5
15	5 45	3.3					23 41	8.9
16	6 30	3.2					23 15	9.0
17	7 13	1.8					23 45	9.2
19	7 55	0.9			17 15	7.5	19 17	7.4
19	0 17	9.1	9 25	0.5	17 49	7.7	20 15	7.5
20	0 50	9.1	9 15	0.5	18 23	7.9	21 10	7.5
21	1 27	8.8	9 55	0.7	18 55	7.9	22 05	7.4
22	1 59	8.4	10 30	1.1	19 25	7.9	23 10	7.3
23	2 32	8.0	11 10	1.7	20 00	8.0		
24	0 30	7.0	3 08	7.1	11 45	3.4	20 30	8.0
25					12 30	3.1	20 45	8.0
26					12 50	2.8	21 09	8.0
27	5 33	5.1	7 10	3.3	13 06	4.5	21 30	8.1
28	5 34	4.5	10 30	3.0	13 45	4.9	21 51	8.1
29	6 07	4.0					22 12	8.3
30	6 27	2.4					22 35	8.4

The time used is Pacific Standard for the 120th Meridian west. It is counted from 0 to 24 hours, from midnight to midnight. The figures for height serve to distinguish high water from low water. Where blanks occur in the table, the tide rises or falls continuously during two successive tidal periods without turning.

To find the depth of water on the sill at the Esquimalt Drydock at any tide, add 30 feet to the height of high water as above given.

SUNRISE AND SUNSET

JUNE

Times of Sunrise and Sunset (Pacific Standard Time), at Victoria, B.C., for the month of June, 1940:

Date	Sunrise	Sunset	Date	Sunrise	Sunset
1	4.19	20.07	16	4.11	20.17
2	4.19	20.08	17	4.10	20.17
3	4.18	20.09	18	4.11	20.19
4	4.14	20.10	19	4.11	20.19
5	4.14	20.10	20	4.11	20.19
6	4.12	20.10	21	4.11	20.19
7	4.12	20.11	22	4.11	20.19
8	4.12	20.12	23	4.11	20.19
9	4.13	20.12	24	4.12	20.19
10	4.11	20.14	25	4.13	20.19
11	4.11	20.14	26	4.13	20.19
12	4.11	20.15	27	4.13	20.19
13	4.11	20.15	28	4.14	20.19
14	4.11	20.17	29	4.14	20.19
15	4.10	20.17	30	4.14	20.19

Meteorological Office, Gonzales Heights, Victoria, B.C.

More Canadians Back In Camp After Brief Period on Battlefield

Approximately 5,000 Reached France and Penetrated Deep Into War Area Before Being Ordered to Return to England

SOMEWHERE IN ENGLAND, June 18 (AP).—Units of the Canadian First Division were reforming quickly and efficiently tonight after their first major active service of the war.

Throughout the day and far into the night an endless stream of motor vehicles poured into their camp with tired, dust-begrimed men who only a few days ago started off for the battlefields of France.

Many more were on the road from a south coast port and others were reported either on boats streaming to England or safely embarked with captains of their transports waiting to pick up possible British Expeditionary Force stragglers before sailing.

In all approximately five thousand Canadians reached the shores of France.

Their advance guard penetrated almost 300 miles into the interior. Most of the landing force was within a zone of intermittent air attack.

ATTACK BY PLANE

Bombs dropped near by. One Nazi plane skimmed low over a Canadian troopship and unloaded six mines. In turn it was believed "bagged" by gunners of the Hastings and Prince Edward Regiment, who opened up with fifty machine guns. The plane was seen to lurch sharply and is believed to have crashed in a wood about half a mile away.

Yet the hazardous evacuation was carried out without a serious hitch and so far not a single casualty was reported among the Canadians.

All divisional artillery and other armament and the bulk of equipment was also brought out safely.

Today a third regiment of the First Infantry Brigade, the Royal Canadian Regiment, arrived at camp.

Like their comrades of the divisional vanguard, the R.C.R.'s were far from happy over the prospect of returning to England without a "go" at Hitler's shock troops.

ARE ORDERED BACK

The regiment, following close behind the 48th Highlanders, advanced to a point about sixty miles southeast of Laval before being ordered back. The men pleaded to be allowed to go on but had to be content with a few pot shots at an occasional German reconnaissance plane which flew thousands of feet above.

"We knew we could not come anywhere near them," a youngster from Montreal remarked, "but we just could not resist the temptation of letting go at the first Heinie we had seen."

The men reported the plight of refugees had been pathetic. Many had walked miles on the road and gone without food for days. They tackled ravenously the bread and iron rations some of the R.C.R.'s shared with them. The troops also passed around cigarettes to French soldiers who stood around the station platform as if stupefied. Few of them seemed to understand why it was necessary to ask for peace.

One poilu pulled out a bottle of wine from his haversack and invited a party of Canucks to join him in drinking a toast to Canada and "l'entente cordiale."

Two Mennonite Churches Burned

LETHBRIDGE, June 18 (CP).—Royal Canadian Mounted Police were investigating today the possibility of incendiarism in the burning of two Mennonite churches at New West, forty miles northeast of Lethbridge, last night. The buildings were burned to the ground.

According to residents of the area, the German language was used in the churches.

Obituary

ZARELLI—A large number of friends attended funeral services for Francesco (Frank) Zarelli, which took place yesterday afternoon in Victoria Gospel Hall. R. McDonald and B. Olton conducted the services, during which the hymns "Sing Them Over Again to Me" and "O Happy Day" were sung. The casket was banked with many beautiful floral tributes, testifying to the high esteem in which Mr. Zarelli was held in the community. Interment was made in Colwood Burial Park, with the following as pallbearers: J. McKinnon, D. Politano, P. Politano, B. S. G. Zarelli, A. U. Elmhirst and R. Clare.

STIRRAT—The death occurred yesterday at the family residence, 1866 Allenby Street, of Mrs. Elizabeth Stirrat, in her seventy-ninth year. Mrs. Stirrat was born in County Antrim, Ireland, and had been a resident of Victoria and district for the past twenty-six years. She is survived by, besides her husband, four daughters, Mrs. Gordon Leeming, Mrs. W. Bracken and Miss Mary Stirrat, all of Victoria, and Miss Helen Stirrat, San Francisco; also one son, John Stirrat, Vancouver, B.C., and four grandchildren. The remains are resting at McCall Bros.' Funeral Home, where services will be held on Thursday afternoon at 2 o'clock. Interment will be made in Colwood Burial Park.

A STARTLING *New* Waterman's NURSES' ENSEMBLE

Pen • Pencil Thermometer

at a reasonable price

Jewel-like in its white pearl brilliance yet unobtrusively blending with the nurse's uniform, Waterman's pen, pencil and thermometer-holder — the three snugly carried in a smart white leather case that can be attached to the uniform. A gift any nurse will appreciate. Ideal for graduation.

Other sets, beautifully boxed, $8.00, $10.00

$7.50
Gold Filled or Chrome Trim

Waterman's

FLOWER SHOW OPENS FRIDAY

One of Finest Displays of Lilies Ever Staged in City to Be Shown

At the Summer Flower Show of the Victoria Horticultural Society, to be held at the Willows on Friday and Saturday next, will be seen one of the finest displays of lilies ever staged in the city. These are being grown by Miss Beatrice L. Palmer, Cowichan Bay, and they are just now at their best.

Included in the display will be several varieties originated by Miss Isabella Preston, expert in ornamental horticulture at the Central Experimental Farm at Ottawa. Exceptionally outstanding are those resulting from crossing Lilium Wilmottiae with a Lilum Dauricum seedling. Among those on exhibition will be Brenda Watts, Grace Marshall, Lillian Cummings, Lyla McCann and Phyllis Cox.

Another very fine collection from Miss Palmer's garden will be the Bellingham Hybrids, which were originated by the late Dr. David Griffiths, of the United States Department of Agriculture. These include such notable varieties as Cyrus Gates, Douglas Ingram, Sacajawea and Peter Puget. Besides these specialties, may be seen the better-known Regale, Brownii Martagon Album, Wilmottiae and many others.

Other displays will include roses, delphiniums and many other flowers which are in bloom at the present time, and as entries are being received in large numbers, it is anticipated that this year's show will be one of the best yet staged by the society. Catalogues and entry blanks may be had on application to the secretary, D. D. McTavish.

NEW FRENCH LINE IS FOUND STRONG

Continued from Page 1

These are not war-weary faces from the Flanders fire, but comparatively fresh troops who saw months of inaction in France's Maginot Line.

The Nazis apparently had captured 50,000 to 100,000, leaving 400,000 or more of the 1,000,000 Maginot Line men still surrounded or trying to cut their way out.

DYNAMITE TUNNEL

The French troops at Saint Point dynamited the four-mile-long railroad tunnel under Golden Mountain, which emerges in Switzerland. This apparently was a move to prevent their new positions just south of Pontarlier from being surprised from the rear.

The fortress men stopped the German stabs with heavy fire of famous 75's, and with anti-aircraft guns dismantled from the Maginot fortresses and now used as anti-tank guns.

The French said they had brought with them all the munitions stored in the underground forts which they could load on trucks and private cars.

Not all the French slipping through the Nazi armored screen to the north, however, joined this embattled line.

ENTER SWITZERLAND

About two thousand more French troops crossed into Switzerland today and surrendered their arms. They joined about a thousand others who had come across yesterday.

Although blocked in this area, the Germans were busily carving up Alsace-Lorraine with great swift-moving columns.

They attacked forts still resisting in the heart of the Colmar region of the Maginot zone from the rear.

CONTINUE RESISTANCE

BORDEAUX, France, June 18 (CP-Havas).—Weary French soldiers of four isolated armies bravely fought Nazi troops today under orders to continue resistance against the invaders.

A joint order from Premier Henri Petain and the Defence Minister, General Weygand, told the men that peace negotiations have "not yet started" and consequently "the duty of all is . . . to continue resistance."

The order went out to the men on land, in the air and at sea.

As the French Cabinet awaited word of the momentous conference at Munich between Adolf Hitler and Benito Mussolini, where apparently the proposed terms of a Fascist peace for France were being drawn up, the four separated French armies, from West to East were fighting as follows:

The army of the Lower Seine, which until recently was resisting in the neighborhood of Evreux, was fighting tonight at the level of Avranches, Channel point, thirty-two miles southwest of the ancient town of St. Lo. On its right, German forces were pushing to the south, toward Angers on the Loire, northeast of the port of Nantes.

FIGHTING ON LOIRE

Farther east, the Second French Army was fighting on the Loire River, in the region of Blois, Orleans, and Charite-Sur-Loire, northeast of Tours. Endless fighting went on as the Germans tried, despite heavy losses, to cross the Loire.

East of this fighting zone the Germans moved through another hole in two directions, the one toward Nevers, southeast of Orleans, and the other toward Dijon, northwest of Nevers, between the Seine and the Saone, Chalons-Sur-Saone, and the Swiss frontier.

The Third Army, that of the Maginot Line, was reported intact and regrouped for a series of movements, which, of course, are being kept secret.

The Fourth Army, that of the Alps, outflanked on the north by the German advance in the Saone Valley, also had made arrangements to meet the enemy threat.

CHERBOURG REACHED

The evening communique said that by "violent action," the Germans had pushed "deep into Normandy and Britanny." Cherbourg, key French port, and Rennes have been reached by advance German detachments, it said, while some bridgeheads were established by the Germans at a point between Orleans and Nevers.

In Alsace and Lorraine fighting is continuing, the communique said. There was no morning communique.

The order to continue resistance said that German columns, flying the white flag, were using this strategem to make advances without fighting, and warned that "no armistice or suspension of fighting has occurred."

DECIDE ON DEMANDS

MUNICH, Germany, June 18 (AP).—Hitler and Mussolini today decided upon the price they will demand from France for peace, but ended their meeting without disclosing how high that price is to be.

"The Fuehrer and Duce . . . agreed upon the position of both Governments toward the French demand for an armistice," said an unamplified announcement. They left the city soon afterwards.

From other quarters it was understood the terms arrived at would be kept secret until their acceptance or rejection by France.

It appeared the dictate of this new Munich—where less than two years ago the life of Czecho-Slovakia as a republic was ended—would be announced simultaneously from Berlin and Rome.

FRENCH LINER SAILS UNDER BRITISH ORDERS

NEW YORK, June 18 (CP).—The new 30,000-ton French liner Pasteur, which arrived in New York, June 11, to take on a cargo of war implements, sailed last night for an undesignated destination. It was understood she sailed under orders of the British Admiralty.

"I hear you're writing a book on 'How to Rear Your Baby.' Don't you find writing it an awful tie, with your own baby to look after?"

"Oh, no. Baby's at his grandmother's so's I can get on with the book!"

CAR DRIVERS HAVE OPENING FOR SERVICE

Petrol Company Can Place 200 Men in Training for Higher Pay

CANADIAN SCOTTISH ENLISTMENT BETTER

Any able-bodied young man who can drive a car need not have truck-driving experience to qualify him for service as a driver in the Petrol Company of the R.C.A.S.C.—a type of army service that is attractive to most young men, and that also carries extra pay.

The Petrol Company carrying on an active recruiting campaign, can use 200 automobile drivers immediately, if they qualify for category "A." Major G. G. Aitken announced yesterday.

"We are now able to take all drivers and mechanics, who will receive specialized training," he said. "We are anxious to get them as quickly as possible, for the main thing is to put them into training."

The recruiting depot at the Bay Street Armory also has places for a large number of husky, category "A" men for general labor work as ordnance helpers, duty described by recruiting officers as "a very nice job."

Instrument and equipment repairers, artificers, motor mechanics, cooks—in fact, men of all skilled trades—also are needed, and for such men there is extra pay offered.

RESPONSE IMPROVING

Response at the District Depot to the drive for recruits is improving, Major Aitken said. He pointed out that the demand for men came so suddenly that it took the people by surprise, but now public appreciation of the need was resulting in a steadily growing stream of recruits to the depot.

Similarly, the city recruiting office for the 16th Canadian Scottish Regiment reported yesterday that the general improvement in recruiting that began last Saturday was continuing, though the regiment still needed several hundred good men to bring it up to strength for overseas service.

Reorganization of the enlistment machinery at the Government Street office is making things easier for the examination and documentation of recruits.

From now on, eligible applicants will enter the office as civilians and go out as soldiers, headed for Work Point to begin their training. Up to the present, with the organization of the city office incomplete, recruits at the Government Street office have had to go to the Armory for medical examination, and to the regimental recruiting depot at Work Point for attestation.

Yesterday, however, arrangements were made for attestation at the Government Street office, and today a medical board will move in there, so that all phases of recruiting will be possible under one roof.

BAND DOES GOOD WORK

The Scottish regimental band, which has been on recruiting parade in the city streets each day, is bringing in many young men of good type for "Vancouver Island's Own" battalion. Recruiting officers say the daily appearances of the band are always followed by an upswing in applications.

MILL PROJECT UNDER REVIEW

Port Alberni Considering Agreement With Timber Company for Pulp Plant

PORT ALBERNI, June 18.—At a meeting of the city council last evening a motion was unanimously passed recommending to the Government at Ottawa that conscription of man power, industry and material be put into force immediately.

A great deal of time was taken up considering a draft agreement between the city and Bloedel, Stewart & Welch for the building of a new pulp mill and the expenditure of $225,000 on construction of a pipeline from Sproat Lake to the proposed mill. This was the fourth draft of an agreement which has been submitted to the city, all of which have been approved, and there was considerable criticism of the manner in which the company requested changes made in the agreement after it has been passed by the city. At the suggestion of the mayor it was decided to call all parties concerned, including the inspector of municipalities, to Port Alberni and to confer on the agreement.

Under the present agreement the company is asking for a fixed assessment to cover both the pulp mill and the lumber mill (which is already constructed) of $688,000. The city is to finance the construction of a wooden pipeline at the cost of $225,000, to be guaranteed as to repayment of principal and interest by the company. Construction of the foundation of the pulp mill has been commenced and the engineers have been in the city for some time.

One particular change in the agreement is that instead of the city receiving approximately $8,000 increase in taxes it will only receive half that amount, the other half is to be deposited in a special account to meet any default of principal or interest of the company. This clause was insisted upon by the Department of Municipal Affairs in order to safeguard the credit of the city. The point arose that while the city has a first lien on the plant and pipeline which would be valued at about $1,000,000 it could not take action under a tax sale for a period of four years and in the meantime would have to meet the principal and interest on the $225,000 debenture issue, and it was to cover this period of four years that the special fund would be created.

AT BARNSBURY INN

Recent guests at Barnsbury Inn, Qualicum Beach, have included Miss G. Raper, Victoria; W. G. Ayling, Montreal; Miss Laura Holland, Vancouver; Mrs. M. H. Belding, San Francisco; Mrs. Anthony Jones, John Craig, Victoria; Wing-Commander and Mrs. A. J. Ashton, Mr. and Mrs. M. C. Robinson, Vancouver.

Smarter *because* Cleaner

NEW METHOD G 8166

"ENGINEERING TRIUMPH OF THE YEAR AND

BEST LOOKING CAR ON THE ROAD!"

It's good looking because it's big looking—because it's so smart, so modern, so de luxe. People call it the "best looking car on the road!" But style is only the beginning of Oldsmobile's value story. This big Olds is the engineering triumph of the year—gives you more length, more weight, more performance, more quality, more safety and more prestige. Finally, Oldsmobile is a sensational economy car—thrifty on gas, oil and upkeep. Come in! Let us show you how easily you, too, can own an Olds!

"All I did was add just a little more money to the price of one of the low-priced cars—and boy! Look what I got! A style so marvellous everyone is envious!"

Illustrated—The Oldsmobile "60" Two Door Touring Sedan

OLDSMOBILE

"BEST LOOKING CAR ON THE ROAD!"

Davis-Drake Motors, Ltd.

VICTORIA—900 Fort St. at Quadra DUNCAN BRANCH—Kenneth St. and Government

MEET THE MARTINS

This happy couple is guaranteed an income as long as they live

• When Jack Martin quit work, he immediately began to receive a comfortable monthly income from his life insurance.

Today, the Martins live happily in their little home, and they have enough money to take an occasional trip. Best of all, they have no financial worry about the future. They have an income that will continue as long as either lives.

The Martins are typical of thousands of Canadian men and women who have safeguarded their future through their savings in life insurance.

These thrifty people, in every part of the country, face the future with confidence. Their savings in life insurance not only protect their families today—but also build a comfortable nest-egg for their later years.

ANOTHER STORY OF LIFE INSURANCE IN ACTION (*True in every detail, except the name.*)

LIVING POLICYHOLDERS RECEIVE 70% OF LIFE INSURANCE PAYMENTS

By owning life insurance, you don't have to "die to win". It's a significant fact that last year, nearly 70% of all payments by life insurance companies operating in Canada, were made to *living policyholders*. They thus received the benefits of their own life insurance during their life-time.

ONE OF A SERIES OF MESSAGES SPONSORED BY LIFE INSURANCE COMPANIES OPERATING IN CANADA

A new 31-passenger Federal Bus has been added to the Veteran Stages Bus Lines, operating between Victoria, Langford and Metchosin. A. F. Wale, owner, has maintained a passenger service in these districts for the past 20 years. The Victoria terminus is Richardson's Newsstand, 736 Yates Street.

"I'll Have $100 a Month for Life . ."

● "Sure I'm young . . . and sixty's a long way off . . . but I know a lot of older men who could easily have set aside enough to retire at sixty with a guaranteed income for the rest of their lives . . . but they just didn't do anything about it . . . I'll take no chances . . . I'm starting now.

● "And don't think I'm only taking care of number one . . . If I shouldn't reach sixty, there will be a monthly cheque for the wife and youngsters from the day I am no longer here to look after them . . . It's a mighty nice arrangement . . . yet we'll be able to spend more now on the things we want than we could by saving in any other way".

● The Canada Life will welcome an opportunity to show you how it can be done.

The CANADA LIFE

The Canada Life, 330 University Ave., Toronto

Without obligation on my part please tell me how I can get a guaranteed Canada Life Income $50 ☐ $100 ☐ $200 ☐ $500 ☐ a month at age 55 ☐ 60 ☐ 65 ☐

Name .....

Address .....

Born ..... Day of ..... 1 .....

Canada's Oldest Life Assurance Company

Low Sample Bus Fares

Via Pacific Greyhound

Return From Victoria:			
Calgary	$32.80	San Francisco	$26.35
Winnipeg	$51.50	Los Angeles	$36.10
Toronto	$73.55	Chicago	$62.15
Montreal	$85.90	New York	$76.30

(Canadian Funds)—Subject to Change Without Notice

LET US HELP YOU PLAN YOUR VACATION TRIP

GRAY LINE TRAVEL BUREAU

756 YATES STREET PHONE EMPIRE 3833

For Fire and Automobile Insurance, Rentals and Real Estate, Consult

ELSIE B. RICHARDS

Suite 7, Metropolitan Building, Opposite Postoffice

PHONE EMPIRE 7722

Second Social to Be Held Tonight

A social gathering of wives of servicemen in Victoria will be held this evening at the Y.W.C.A. and a cordial invitation is extended to those who attended last week's meeting, the first of the series, as well as to all servicemen's wives who are strangers in the city and would like to take part in these informal gatherings. Refreshments will be served and plans for future socials will be discussed.

It has been found that there are many young women here from the Prairie provinces and the interior of British Columbia, whose husbands are in the navy, army or air force, who have no means of making friends or of occupying spare time, and it is for this reason that a committee has been busy working out plans for social meetings at the Y.W.C.A. The first meeting last week proved a great success and the committee plans to continue the series throughout the Summer.

Named Chaplain of Western Command

Rev. S. J. Wickens, rector of St. Michael's and All Angels' Church, Royal Oak, has been appointed command chaplain to the Western Air Command of the Royal Canadian Air Force, the headquarters of which are in Victoria.

Mr. Wickens, who will hold the rank of honorary squadron leader in the Air Force, came here in November, 1936, from Brandon, Man., where he was an honorary canon of the cathedral.

POPULAR ARTIST GIVEN OVATION

Big Audience Welcomes Eva Hart at Arion Club Concert At Empress Hotel.

A special fillip of interest was given the Arion Club's closing concert of the season at the Empress Hotel last night by the reappearance on their programme, after several years' absence from the city, of Miss Eva Hart, a great favorite of Victoria audiences in times gone by, and now well known to the radio world through her broadcast work from Ottawa. Supplementing the fine work of the veteran male voice choir, her exquisitely-sung solos brought enthusiasm to an unusual pitch, and choir and audience accorded her a clamorous reception. The ballroom was packed.

Always a highly-accomplished singer, whose work was distinguished for its exquisite artistry and flawless technique, Miss Hart brought back to the stage here last night every charm and grace that so endeared her to her audiences here in the past. Her appearance on the platform last evening was the signal for an outburst of spontaneous applause which broke forth anew at the end of each number, and numerous baskets and bouquets and cries of "encore" at the end of each group attested further to her popularity.

RARE ARTISTRY

Her voice has lost nothing of its sweetness, beauty and refinement, while the tone is undoubtedly fuller and the art greater than ever. Although she is best known to her radio audiences through her lieder singing, she very graciously chose for her groups last night songs of more instantaneous appeal, including some old favorites associated with her former appearances here.

In her first group were Bach's "If Thou Thy Heart Wilt Give Me," instantly showing the exquisite quality and expressive nuance of tone; "I Attempt From Love's Sickness to Fly" (Purcell), with special beauty of phrasing; Hageman's "Do Not Go, My Love," with lovely coloring and expression, and the dainty Dr. Arne number, "Poliy Winkle." Her second group comprised Roger Quilter's "Spring Is at the Door," a paean of joy; "Orpheus With His Lute," a very lovely setting by the singer's brother, Fritz Hart; "My Lovely Celia," a gem which proved a great favorite; and Horsman's "Bird of the Wilderness." In response to the ovation which she received after the last group, she added "Cherubic," "Second Minuet," and "Annie Laurie," one verse of which she sang directly to the choir, gave general delight as the encore to her first group.

THE CHOIR

Singing forty-two strong, the Arion Club evinced its characteristic pleasing qualities. Phillip Hughes, the conductor, showed fine respect for musical markings, and brought out well-balanced effects from the choir, which seemed to gather something from the unusual enthusiasm of the occasion. They were exceptionally alert and responsive to the baton, and sang with keen interest and vigorous tone. The interpretations throughout conveyed a feeling of friendly club spirit and enjoyment of their work.

Old favorites were scattered through the programme, which followed a tradition of long standing by including several numbers from past years' concerts. The grave events of the moment influenced, to some extent, the choice of material, notably by the inclusion of two unaccompanied numbers honoring Finland. These were both from Sibelius' "Finlandia," best known of Finnish compositions. The first, "Dear Land of Hope," struck a wistful nostalgic note in its expression of love of country; the second was "Suomi's Song." These were sung with nice feeling.

The programme opened with Cadman's "The Builder," which was followed by Adolph Adam's "Comrades' Song of Hope." Unaccompanied, this introduced some nice legato work. Other unaccompanied numbers during the evening were the cheerful "Keep a-Goin'" (Jacobsen), and "He Who Trusts in Ladies Fair," sung in canon.

Top favorites were the ever-popular "Rolling Down to Rio," which was repeated; Maunder's rousing "Border Ballad," with its strong marching rhythm and stirring sentiment; and the "Archers' Marching Song," the strong patriotic sentiment of which made an instantaneous appeal. Dudley Buck's "At Sea," "In the Gloaming," where the solo part was carried by E. Ord, and "Mynheer Vandunck" were the remaining numbers in the enjoyable programme.

Mrs. C. C. Warn accompanied with her customary artistry.

THAMES MOUTH TARGET FOR RAID

Continued from Page 1

and the roar of planes made the night bright and noisy with the flight. A third plane crashed into the sea in flames and another in Cambridgeshire.

Raid warnings lasted for nearly four hours at some East Coast centres, and dawn was breaking as people streamed out of shelters.

There were indications that the Royal Air Force might have struck an almost simultaneously blow at Germany.

British bombers said the Bremen and Hamburg radio stations were suddenly silenced last night—a precaution usually taken to prevent raiding planes from "riding the beam" to an objective.

TERRIFIC BARRAGE

The defensive barrage on the Southeast Coast was described as the "most terrific ever seen in this area," with the Germans driven off time and again.

The raiders came over Yorkshire in five waves, during a four-hour period, but in that section appeared to be on scouting missions, since no bombs were dropped.

Watchers in East Anglia, which includes Essex and Norfolk counties, let out a roar of cheers when they saw a German bomber plummet to earth and crash in the flaming climax of a brightly searchlighted sky fight with a British fighter.

Anti-aircraft guns kept up a drumfire against the Thames Estuary raiders who aimed their bombs at crowded docks and vital shipping. The thunder of exploding bombs continued until after midnight despite the rain of anti-aircraft shells.

OVER MANY TOWNS

Planes were heard over many towns, and air raid sirens shrieked.

What appeared to be flares were dropped by planes before explosions shook houses in Norfolk.

Houses were shaken also by bombs near the East Coast town.

High explosive and incendiary bombs were dropped over the Thames, crowded with its docks and vital shipping objectives, and the responding gunfire was described as "terrific."

Suffolk also had an air raid warning.

At another point near the Thames, air raid warnings were sounded and German planes flying eastward at a great height were seen firing machine guns. The sky was streaked with searchlight beams all along the river.

Several explosions shook a town on the Thames Estuary, and the people ran into shelters.

An explosion was heard at another centre near the river, and searchlights picked out the raider.

Two or three explosions shook houses in one East Coast town also, but residents said the bombs were "some distance away."

GIVE AMBULANCE

A fully equipped motor ambulance has been donated to Canada by the Canadian Federation of Business and Professional Women's Clubs. The gift of an ambulance was decided upon at the federation executive meeting held in Calgary on June 8 and the money was immediately voted to cover the cost.

ST. ALBAN'S PICNIC

St. Alban's Sunday School will hold a picnic on Saturday at Elk Lake. The children will meet at the church at 10 a.m. There will be a short service and buses will leave for Elk Lake at 10:30 o'clock. Parents wishing to attend are asked to telephone the superintendent in advance.

"Mister," said the ragged man, "will you give me a loaf of bread for my wife and little one?"

The stranger look at him kindly—"I won't take advantage of your destitution. Keep your wife and children. I don't want them!"

City and District

Money Taken—Mrs. M. Hall reported to police that $24 in cash had been stolen from a bureau drawer of a bedroom in her dwelling at 2625 Graham Street.

To Conduct Prayer Meeting—The midweek meeting at St. Andrew's Presbyterian Church tonight will, in the absence of Rev. Peter McNabb, be taken by Rev. W. F. Gold.

Engine Damaged—J. B. Balman, 402 John Street, reported to police yesterday that a wood saw engine at the foot of Pleasant Street had been stripped of its parts.

Holidays for Employees—The Esquimalt Council decided last night that all municipal employees would be given one week's holiday with pay. The same arrangement existed last year.

House Entered—Jim Nip, 1917 Quadra Street, reported to police yesterday afternoon that his house had been forcibly entered through a rear door. He was not sure if anything had been stolen.

Minister on Mainland—Attorney-General Wismer left for Vancouver yesterday to meet Mainland veterans' units endeavoring to organize a volunteer home guard against "fifth column" activity.

To Assist Controller—E. C. Manning, chief forester, while retaining his present duties, will assist H. R. MacMillan, new timber controller for Canada, in this province, it was announced yesterday at the Legislative Buildings.

Purchase Debentures—Purchase of 2,000 Municipality of Esquimalt debentures, bearing 5 per cent interest, due July 31, 1963, at 97.50 and accrued interest, from James Richardson & Sons, was authorized by the Esquimalt Council last night.

Short Term—For damaging windows valued at $36.20 in the Victoria Cafe at 561 Fisgard Street, James Barclay was sentenced to serve ten days in jail at hard labor when he appeared for sentence in the city police court yesterday. Barclay promised to pay for the damage.

Thirteen Fined—Nine motorists were each fined $2.50 in the city police court yesterday for parking over the hour limit. Another paid a $2.50 fine for night parking. One was fined $2.50 for parking in a prohibited area. Two each paid fines of $10 for exceeding the speed limit.

To Consider Resolutions—A series of resolutions passed at the annual convention of the British Columbia Junior Chamber of Commerce were read at the meeting of the Victoria chamber on Monday evening. A committee was selected to deal with the resolutions at a later date.

W. Lloyd Craig Expected—W. Lloyd Craig, representative of the Provincial Department of Trade and Industry stationed at Ottawa, will visit the Coast early next month to meet manufacturers and businessmen in connection with war supply contracts, it was said yesterday at the Legislative Buildings.

Inquest Stood Over—Sitting at Nanaimo on Monday evening, a coroner's inquest into the death of Dan Stewart, found dead near his cabin on the Jingle Pot Road, was adjourned for one week to wait for pathological evidence. No theory of the cause of death was presented, meanwhile.

Aids Red Cross—Joseph C. North stated yesterday that proceeds of the sale of Dominion Day programmes and advertising therein would be devoted to the Red Cross. They will be placed on sale next week. Plans are being made for lacrosse and baseball games, a regatta at the Gorge and a band concert.

Short Wave Club—The radio class of the Victoria Short Wave Club scheduled for today has been postponed until Thursday evening. Classes will then be discontinued until October. The club will hold a beach party on Friday evening at the Esquimalt Lagoon. Members will foregather at the City Hall at 7.30 o'clock.

Gives Judgment—In a County Court judgment handed down yesterday morning by Judge H. H. Shandley, John Barrett was ordered to pay the Paint Supply Co., Ltd., $555.93 and costs for materials supplied over a period of years. Allan Baker appeared for the company. Mr. Barrett was represented by Patrick J. Sinnott.

Forest Fires Low—Twenty-three small fires were reported by the Provincial Forest Service for last week, a similar number being extinguished. Fire occurrences since the first of the season were placed at 168, compared with 390 at the corresponding date last year. Only two of the five forest districts reported any fire hazard as the week ended.

Want to Cut Hay—Two offers from residents outside the municipality to cut hay on the land lying between Lampson Street and Admirals Road, north of the E. & N. track and near the Naval Barracks on Colville Road, were received by the Esquimalt Council last night. The foreman of works was instructed to inquire if any Esquimalt residents wished to make a bid for the hay.

Union Convention—In a communication from R. R. F. Sewell, secretary of the Union of B.C. Municipalities, the Esquimalt Council was informed last evening that the annual convention of the union would be held in Revelstoke from September 17 to 19. The resolutions committee will meet on September 16 and all resolutions must be submitted to the committee thirty days before the convention. The letter was received and filed.

Protest Meeting—At a meeting in McMorran's Pavilion on Monday evening, residents of Cordova Bay held a protest meeting over the closing of Prospect Lake and Royal Oak Schools. Delegates from the districts affected by the decision of the Saanich school board also attended. Several opinions were expressed by those present. One man suggested that a strike should be called among the school children, while others advocated taking the matter to the courts.

Storage Sheds—Replying to the request of the Esquimalt Council that Department of Public Works sheds on Woolaston Street be demolished, A. Dixon, chief engineer of the Provincial department, stated that they were used for storage purposes. He said that they would be painted and fixed up. The matter was turned over to the fire chief, however, when Councillor G. R. Guillemaud said that the sheds were used to store gasoline and oil, and might be considered a fire hazard.

Club Entered—John Fergie discovered at 7.20 o'clock yesterday morning that Naval Veterans' Branch of the Canadian Legion at 1400 Broad Street had been entered by forcing open a skylight and using a ladder stolen from the Columbia Paper Co., Ltd. Detectives P. W. Richards and David Donaldson and Constables Stephen Dunnell and Stanley Holmes, who investigated, found that two automatic amusement machines had been forced open and looted.

CABINET TO BE ENLARGED

Continued from Page 1

must be appointed to replace Col. Ralston, who will succeed the late Hon. Norman Rogers at the Defence Department as soon as he delivers the budget; a postmaster-general is needed to replace Hon. C. G. Power, who is now Postmaster-General and Minister of National Defence for Air, and a Minister of Transport to relieve Hon. C. D. Howe, now carrying both the Transport and the Munitions and Supply Departments.

Rumors about the Parliament Buildings tonight were that one or perhaps two men from outside the House would be brought into the Cabinet and that the other vacancies would go to members of the House.

In connection with the outsiders, the name of Lieut.-Col. Allan Magee, of Montreal, prominent barrister and president of Barclays Bank (Canada) was mentioned. Hon. J. L. Ilsley, present Minister of National Revenue, is considered a probable choice for the finance portfolio.

CHING JOHNSON QUITS

MINNEAPOLIS, June 18 (AP)—Ching Johnson announced his resignation today as coach of the Minneapolis American Association Hockey Club.

He said he had a "better proposition" for next season, but did not disclose what it was. It was understood that Johnson has a tie-up with a Pacific Coast college.

He left today with his family for his home in Redondo Beach, Cal.

Announcements

Superfluous hair, moles, birth marks, etc., removed by Electrolysis. Miss Hanman, specialist, London, England, over twenty-five years practical experience. Recommended by the medical profession, positive cure guaranteed, call for booklet. Phone G 7642, 503 Scollard Building.

Garden Party at "Schuhuum," the home of Miss Agnew, 1322 Rockland Avenue, June 19, 2:30-5 p.m. in aid of First Cathedral Boy Scouts and Cubs. Dancing by pupils of Florence Clough. Tea, games, ice cream stalls, etc. Admission to grounds free.

Coats relined, cleaning, glazing, and minor repairs included, in special Summer prices. Furs remodeled, any style. Anderson Furriers, 102 Hibben-Bone Building E 8133. (Formerly of Gordon Furriers).

Charles E. Turner & Son, from Nakusp, has purchased the well-known Grocery, Meat and Confectionery business at 400 Burnside Road, from Leonard H. Tupman. The deal was put through by James A. Griffith, Agents, 724 Yates Street.

An opportunity to purchase your hat at a saving. Straws sharply reduced. Jessie More, 617 Fort (upstairs).

W.A. Jubilee Hospital garden party, today, in the hospital grounds. Royal Air Force band in attendance.

Illustrated talk and slides of Shanghai and China, Esquimalt Chapter Bomber Fund. I.O.D.E. Headquarters, Wed., 19th, 8 p.m.; 25c.

Dr. H. R. Turner, dentist, late of Wetaskiwin, Alta. Now located at 207 Bank of Toronto Bldg. E 3015.

The Old Charming Inn, formerly Oak Bay Hotel. Comfortable rooms; excellent meals. G 0267.

Wedding Stationery—Invitations, Announcements, At Home and Reception Cards, etc. For correct styles and quality materials see The Colonist Printing Department.

British Service Wools—$1.73 pound. The Beehive.

Free—Colonist Song Sheets, Advertising Department.

EX-SERVICEMEN TO FORM CORPS

Canadian Legion Members To Raise Home Defence Unit in Victoria

At a general meeting of the Canadian Legion last night, in Britannia Branch Legion Hall, plans were completed for the formation of a legionnaires' Volunteer Training Corps.

Planning to spend at least two nights per week at the High School grounds in drill work, the legion is preparing a large squad of men for use in home defence measures. At such time as they are completely trained and equipped, and when needed by the Government, the volunteer corps will be turned over to the jurisdiction of Military District No. 11.

Jack Clentor, who is sergeant-major of the corps, explained to the meeting how such a group of trained men would be invaluable should the occasion ever arise when the defence of Canadian shores became imperative. Registration took place at the meeting, with an enthusiastic response from every member present, there being no age limit to the qualifications, and the assurance was given that a place would be found for everyone so desiring to serve, despite whatever incapacities the volunteer suffered in the last war.

AIRPLANES LEAVE TRAIL OF DAMAGE

Continued from Page 1

lit up the centre of the largest refinery.

BUILDINGS DEMOLISHED

"Successive relays of aircraft set more tanks alight and demolished buildings, railway lines and junction. Strong opposition was encountered from the ground defences, but though two of the aircraft engaged in this operation were hit, both were able to complete their task and to return safely to their base. At Wanne Eickel, near Bochum, the fires started were still seen to be burning two hours later.

"Large oil storage plants at Dollbergen, east of Hanover, and at Hamburg, were also attacked by the first raiders to reach Dollbergen, and started fires on such a scale that the flames were visible from thirty-five miles away. Refinery buildings in the centre of the plant were repeatedly hit, storage tanks were set ablaze and, at the height of the raid, the whole target area was described by one of the bomber crews as 'a mass of flames.'

VIOLENT EXPLOSION

"A great blaze visible from many miles away was also started at Hamburg, where one of the largest oil storage plants in Northwest Germany was hit. At this target a particular violent explosion occurred a full minute after a salvo of bombs had been seen to burst.

"Other formations of night raiders attacked marshaling yards and busy railway junctions from Hamm in the north to Aachen in the west, and along the Rhine from Duisberg to Coblenz. A salvo of high explosive bombs which fell in the middle of a crowded marshaling yard at Hamm started a fire which could be seen by the raiders' crews for thirty minutes after leaving the town.

"Goods yards at Aachen, Rheydt and Cologne were repeatedly hit. At Coblenz and Essen main line tracks as well as marshaling yards were hit, the damage inflicted on the metals being plainly visible in bright moonlight. At Duisberg, in the Ruhr, many hits were registered in the centre of the main marshaling yard, and a series of blue fires broke out as if an electrified system had been hit. Three airdromes in Germany, where night flying was in progress, were also bombed in the course of the night's offensive. At one, near Barmen, large fires were started among the airdrome buildings.

"In a surprise attack on the Amsterdam airport at Schiphol, hangars and buildings on the northeast side of the landing ground were hit, and an enemy aircraft, caught by the low flying British raider as it was about to land, was attacked by machine-gun fire from both front and rear turrets and sent diving headlong into the ground. From these extensive operations, two of our aircraft are missing."

Keep Her Happy

You can keep the Happy Bride happy for life with the gift of a beautiful new miniature Heintzman piano. These little pianos have all the superb tone quality for which Heintzman pianos are famous, and the new effortless, highly responsive action makes them a delight to play. Heintzman and six other famous makes for your selection. Prices from

Easy Terms

$325

Fletcher Bros.

(VICTORIA), LTD.

1130 Douglas Street

VENETIAN BLINDS

Many new color combinations to choose from. Phone E 2422 for free estimates.

Champion's, Ltd.

717 FORT STREET

MALAHAT GREEN SLABWOOD

12-INCH LENGTHS Per Cord $3.75

J. E. PAINTER & SONS

617 CORMORANT ST. PHONE G 2541

SAFETY

A Good Driver, a Good Car and INSURANCE With

J. W. BUCKLER

INSURANCE AGENCIES

At Non-Board Rates

1122 Government Street

Boys Hold Concert At Crystal Garden

Led by Bandmaster Rowles, the Victoria Boys' Band rendered a concert of ten selections at the Crystal Garden on Sunday night. Solo numbers included "The Holy City," by John Symonds and his trombone, and a cornet solo, "The Rosary," played by Kenneth King.

A feature of the concert was a vocal solo, "Canada Calling," by G. A. Jackman. It was composed by T. M. Nixon and set to music by Miss Ethel James, organist.

Band officials expressed keen appreciation of the hearty public response to appeals for aid to the band. The sum of $9 was realized from a collection.

VICTORIA HORTICULTURAL SOCIETY

Summer Flower Show

FRIDAY and SATURDAY, JUNE 21 and 22, in the MAIN BUILDING at the WILLOWS

Special Entertainment Each Evening — Admission, 25c

Off for Your VACATION . . .

SHIP BY TRUCK!

To the Lake, Beach or Mountain

LET US CARE FOR THE DELIVERY OF YOUR VACATION EQUIPMENT ANYWHERE ON VANCOUVER ISLAND.

Phone G 8188

ISLAND FREIGHT SERVICE LTD.

514 CORMORANT STREET

Here's **ANOTHER POINT THAT'S WORTH REMEMBERING**

ALL "WEAR-EVER" ALUMINUM COOKING UTENSILS ARE MADE OF THICK, HARD, SHEET ALUMINUM, GUARANTEEING EXTRA-LONG SERVICE

"Wear-Ever" Utensils heat quicker, resist acids and retain natural flavors and healthful food elements. They're safe, easy to clean, modernly attractive and fashioned for practical service. Wherever quality and economy is important, the call is for "Wear-Ever". Always ask for it by name.

WEAR-EVER ALUMINUM TRADE MARK Made in Canada

"Wear-Ever" Aluminum Cooking Utensils, equipped with attractive black fittings, harmonize with any kitchen color scheme.

"Wear-Ever"

Aluminum Cooking Utensils

In the Realm of Women

To Officiate At Tea Party For Red Cross

Brigadier-General J. G. Austin, assisted by Mrs. A. Carmichael and Mrs. A. J. Dallain, of the Canadian Red Cross Society, will officiate this afternoon at the opening of the tea party which is being sponsored by the Monterey Parent-Teacher Association in aid of the Oak Bay Red Cross Society at the home of Mrs. Coleridge H. T. Cole, 2031 Runnymede Avenue.

Through the kind co-operation of Scoutmaster Jack Fawcett, the following Scouts of St. Mary's Patrol, Oak Bay, will be on duty: Kenneth Hurn, Kenneth Travis, Scott Kerr, Patrick Laundy and Bernard Bing, to direct the guests.

Sidney Cave has donated a prize canary, and Misses Jocelyn Cave, Vivian Denham and Shirley Gunn will have charge of the tickets.

W. R. Gunn, general convener of the affair, announces that Mrs. George Weir, Mrs. F. G. Dexter, Mrs. A. L. Stevenson, president of the Willows Parent-Teacher Association; and Mrs. Norman Baker and Mrs. Hume, of the Oak Bay Red Cross Society, will take turns presiding at the tea urns, and will be assisted by Mrs. Sidney Cave, Mrs. T. Lumsden, Mrs. W. H. N. Moorhouse, Mrs. W. H. Ruffell, Mrs. G. Hartley and Mrs. G. G. McKenzie. Mrs. George Wilkinson will be at the receipt of customs.

The official opening will take place at 3 o'clock and tea will be served to 5:30 p.m. The proceeds of the affair will benefit the Oak Bay Red Cross Society.

Piano Pupils Give Concert

The pianoforte pupils of Miss Maquinna Daniels, L.R.S.M., gave a very pleasing recital before a large gathering of parents and friends recently in the hall, 738 Fort Street.

The performers, ranging from beginners to advanced pupils, gave evidence of careful training, their playing being technically clear and showing thought and imagination.

Prizes were presented by Mrs. J. Hebden Gillespie to two students not taking examinations, for enthusiasm and progress, the recipients being Dorothy Wills and Beverley Bugslag. Mrs. Gillespie commended the pupils on their performance, and stressed the importance of hard work and the sacrifice of lesser pleasures to become masters of their art. She was presented with a corsage bouquet of gerbera by Beverley Bugslag.

John Bray, baritone, the assisting artist, sang two groups of songs in his usual good style. A. J. Daniels presided and made some appropriate remarks regarding the cultivation of the art of music by young people. Miss Daniels was presented with a bowl filled with flowers by some of the juniors, and a unique flower vase and corsage bouquet by the seniors.

Jean Routley, Doreen Briggs and Dorothy Bishop each presented one of their own pupils. Those taking part were Marjorie Ann Fyfe, Theodore Cubbels, Marjorie Olton, Beverley Bugslag, Doreen Dapp, Dorothy Wills, Patricia McClement, Audrey Mills, Shirley Campbell, Mary Paterson, Olive Cameron, Phyllis Dawkins, Dorothy Parfitt, Jean Routley, Eddie Hulford, Helen Parfitt, Dorothy Bishop and Doreen Briggs.

Weddings

LAROCHE—BOURGET

In St. Margaret's Church, Vancouver, on Saturday evening, there took place the marriage of Lois Caroline, youngest daughter of Mr. and Mrs. J. Bourget, Victoria, to Fusilier Albert LaRoche, Drummondville, Quebec. Rev. C. F. Stone, chaplain of the Irish Fusiliers V.R., Vancouver, performed the ceremony.

The bride was given in marriage by her father, and she wore a blue sheer dress, with white accessories and a corsage bouquet of pink rosebuds and swansonia. Miss Ava Bourget was her sister's only attendant, and wore a dusty rose redingote with matching hat and white accessories and a corsage bouquet of cream roses. The groom was supported by Mr. William Dodsworth, Victoria.

A small reception was held for intimate friends and relatives at 1546 Comox Street. The guests were received by the bride's mother in a sheer dress of old rose with white accessories, and a corsage bouquet of white sweet peas and pink carnations. The three-tier wedding cake stood in the centre of the table.

Mr. and Mrs. LaRoche will make their home in Vancouver.

A Gay Young Princess Dress

By ANNE ADAMS

Pattern 4453

THE "deb-age" set has always given its first vote to the neat, uncluttered look of a princess style. You'll like the willowy lines of Pattern 4453, by Anne Adams. The curves of the seams as they reach the top are not only graceful, but they eliminate any darting through the bustline, doing all the necessary fitting themselves. Bright buttons "strung" along the seams accent the lines. A crisp collar, perhaps in contrast with frilled edges, adds a becoming, fresh touch, though an equally attractive version shows a scalloped neckline and dainty flower or ribbon trim. Let the Sewing Instructor speed your stitches.

Pattern 4453 is available in junior miss sizes 11, 12, 13, 14, 15, 16 and 17. Size 13 takes 3¾ yards 39-inch fabric and ¼ yard contrast.

Send twenty cents (20c in coins for this Anne Adams pattern. Write plainly size, name, address and style number.

Send your order to The Daily Colonist, Pattern Department, Victoria, B.C.

DON'T KILL YOUR BEAUTY

By Suffering Monthly Pains

CAN you see your youthful beauty slipping away? Do you find yourself looking far older than you should because of the suffering you endure each period? Then this message is for you.

For over 70 years, countless thousands of women who suffered functional monthly pains have taken Dr. Pierce's Favorite Prescription over a period of time—and have been overjoyed to find that this famous remedy has helped them ward off much of the monthly discomforts which can destroy your beauty.

Most amazing, this scientific remedy, formulated by a practicing physician, is guaranteed to contain no harmful drugs—no narcotics. In a truly scientific way, it improves nutritional assimilation; helps build you up and so increases your resistance and fortifies you against much of the dreaded functional pains. Lessens nervousness during this trying period.

Don't allow yourself to become old-looking and haggard long before your time because of such monthly discomfort. Get Dr. Pierce's Favorite Prescription from your druggist. Discover how it helps relieve you of beauty-robbing 'regular' pains.

Women's Institutes

VICTORIA

The monthly meeting of the Victoria W.I. will be held at headquarters, 635 Fort Street, on Friday at 2:15 p.m. Further plans for war service sewing will be made.

COLWOOD

The meeting of the Colwood W.I. will be held this afternoon at 2:30 o'clock at the home of Mrs. S. A. Small, Albert Head Road. Those wishing transportation will meet at the Colwood Hall at 2:15 p.m.

Women Given Definite Role In New World

SALT LAKE CITY, June 18 (AP).—In women's hands lies the "leadership for the spiritual growth of the race and to women must go the task of rebuilding this sad, mad world," the American Federation of Soroptimist Clubs was told today by its president.

Mrs. Anna E. Sprott, Vancouver, in the president's address opening the convention, said "We must see that our thinking is straight, and guard against emotionalism and false reasoning, and we must honor the old traditions. We must recognize first of all that democracy has its roots in spiritual rather than material ground. It is time to reiterate our dream of international friendship and good will.

"To women, as the mothers of the race, war will always mean more than physical suffering."

Clubs—Societies

Westholme W.A.

The garden fete sponsored by the Westholme W.A. and held at "Bellfield" by kind invitation of Mr. and the Misses Watson, proved a great success. The gardens were looking beautiful and the fine display of delphiniums attracted great attention. The tea tables were decorated with lovely roses of every variety given by Mr. Parker, of Mount Sicker Road, and they were afterwards sold for the benefit of the funds. Mrs. Dee, Mrs. Eldridge and Mrs. G. Elliott, assisted by Miss D. Bonsall, served tea under the trees, with Mrs. Douglas Groves selling the tea tickets. Ice cream and strawberries had a ready sale, served by Mrs. J. B. Bailey and Mrs. Talbot. Mrs. Tweedie and Mrs. M. K. Smith presided over a home produce stall and Mrs. Wilson sold candy nearby. Sports in charge of Miss Pen Bailey, assisted by Michael and Joan McDowell, Shirley Johnston and Rodney Justice, were enjoyed. "Black Sambo" was won by R. Justice; darts and bean bag by Dick Eldridge. A croquet golf competition in charge of Mrs. E. C. Hawkins and Mrs. Tom Groves was won by Mrs. Ainslie Johnston and Mr. E. C. Hawkins. A tray cloth was won by Mrs. D. Groves, and a dresser scarf by Mrs. E. C. Hawkins.

• • •

Metropolitan W.M.S.

The W.M.S. of Metropolitan United Church met on Monday in the schoolroom, with Mrs. W. H. Muncy, the president, in the chair. The service of worship was conducted by Miss Myra Bradshaw and Mrs. W. R. Seatey. Mrs. T. H. Johns was the soloist, accompanied by Mrs. W. B. Milburn. The guest speaker was Mrs. W. Russell, a member of the board of the W.C.T.U. Home for Friendless Girls. She told that the home was founded fifty years ago and explained the manner of work carried on in that institution. A letter was read from Mrs. M. Newcombe, the matron of the Rescue Home at Burnaby, which is under the United Church of Canada. The next meeting will be held at the home of Mrs. R. W. Mayhew, the Uplands, on Tuesday, July 16. The programme will be in charge of Mrs. Cliff. At the close of the meeting, a short executive meeting was held.

• • •

Seamen's Institute

A tag day will be held on Saturday, August 10, by the Ladies' Guild of the Connaught Seamen's Institute in aid of institute funds, it was announced at the meeting of the guild held on Monday, with Mrs. Vernon Thompson, president, in the chair. Mrs. J. Quinn and Mrs. Cotter reported visiting St. Joseph's and Jubilee Hospitals and distributing cigarettes, fruit and magazines to the men. Miss de Trafford, wool convener, reported socks, scarves and sweaters had been distributed to men. Fourteen ships were visited during the month; eleven cadets registered; twenty-eight bundles of literature mailed; seven letters written, and one bed occupied. The hostesses were Mrs. D. Doig and Mrs. Griffiths.

• • •

First United W.M.S.

The senior Women's Missionary Society of First United Church met in the Sunday school hall on Monday, with Mrs. A. Chisholm presiding. Mrs. Hugh McLeod was in charge of the programme. Prayers were given for peace and hymns were sung by Mrs. R. Nash. Satisfactory reports were received from all secretaries. The next meeting will be held at the home of Mrs. R. W. Mayhew.

• • •

Weavers' Guild

At a special meeting of the Victoria Handweavers' Guild held on Monday evening it was decided, in view of the war conditions, to postpone indefinitely the hand-weaving exhibition which was planned for July. A project was considered whereby the Guild might raise funds for the Red Cross.

• • •

Carne Rebekah Lodge

Carne Rebekah Lodge No. 45, I.O.O.F., will hold its regular meeting in the Odd Fellows' Hall, Douglas Street, tomorrow, commencing at 7:30 p.m. The sisters of Ivy Lodge No. 14, of Duncan, whose visit was unavoidably postponed earlier in the month, will be welcomed. The degree will be conferred, and a memorial service will be held.

• • •

Britannia W.A.

W.A. to Britannia Branch No. 7, Canadian Legion, will hold a card social in the clubrooms on Thursday, at 8 p.m. Cribbage will be played. Mr. H. Jarvis being in charge of the game. Cash prizes will be given and players are requested to bring cribbage boards with them. Refreshments will be served.

• • •

Silver Tea

The First Spiritualist Church will hold a silver tea at the home of Mrs. C. P. Milne, 2421 Douglas Street, on Wednesday afternoon from 2:30 until 5 o'clock. There will be several readers and visitors, as well as members and their friends will be welcome. Mrs. Milne will be the hostess at this tea.

• • •

Pro Patria W.A.

The W.A. to Pro Patria Branch, Canadian Legion, will hold a tea tomorrow at 2 o'clock at the home of Mrs. C. E. Stewart, Thistle Street. Members are asked to catch the 1:40 p.m. Mount Tolmie street car and they will be met by Mrs. Stewart.

• • •

Daughters of England

Lodge Princess Alexandra No. 19, Daughters of England, will meet on Thursday at 8 p.m. The installation of the district deputy will take place. Officers and members of Lodge Primrose No. 32 are cordially invited to attend.

• • •

Court Maple Leaf

The sewing circle of Court Maple Leaf No. 9202, A.O.F., will meet tomorrow afternoon at the home of Mrs. B. McDowell, 1424 Denman Street. All members and friends will be welcome.

• • •

R.C.O.C. Auxiliary

The regular meeting of the W.A. to No. 11 Detachment, R.O.O.C., will be held this evening at 7:30 o'clock at the home of Mrs. J. Nelson Gibson, 1382 Esquimalt Road.

• • •

Lodge Primrose

Lodge Primrose, Daughters of England, have been invited to attend a meeting of Princess Alexandra Lodge tomorrow.

Family Welfare Tend Dependents Of Servicemen

The board of directors of the Family Welfare Association held its monthly meeting at Welfare House on Monday, with J. H. Frank in the chair.

Among the activities discussed were the services to soldiers' families. During the first five months of the year over 22 per cent of the families referred to the association have been those of men in the forces, army, navy (both Canadian and British) and air. In many instances financial assistance has been given to tide the family over while they awaited a delayed dependents' allowance, or to help meet an emergency due to sickness or other adversity. Sometimes a housekeeper is supplied during the period of a mother's illness, until she is again strong enough to take over the care of home and children. The association has also had to act as a stabilizing factor in homes where the soldier has always taken a large degree of responsibility, and where the wife is now left alone with no one to turn to for general advice regarding home and children.

During the last month members of the staff of the association were reported to have made 200 visits to persons in their own homes, and to have had 114 office interviews. Two new volunteers have offered their services, Miss Margaret Cuthbertson, for stenographic work, and Miss Joan Leigh, for either clerical work or visiting.

Alderman W. H. Davies reported on the programme of the Fred Landsberg Sunshine Camp committee. Plans for the camp are practically completed, and the annual opening, at which Mrs. Hamber will be present, is to be held at the camp on July 10 at 3 p.m. The general public is invited that they may see in action this camp, where tired mothers and little children find rest, peace and happiness.

CHILDREN'S BREAKFAST

The first communicants of St. Andrew's Cathedral Parish were entertained at breakfast in the children's dining-room of St. Ann's Academy last Sunday, after the 8 o'clock Mass. The tables were effectively decorated by the sisters, who were assisted in serving by Mrs. H. E. Gandy and Mrs. C. E. Rivers, representatives of the Junior Catholic Women's League. Bishop J. C. Cody addressed the children and gave them his blessing.

H.P. SAUCE

The English Relish . . . . with the flavor that Canadians enjoy

MEN'S WHITE AND BROWN ON WHITE
Shoes $5.95
Wm. Leathcart Co.
"The Home of Quality Footwear and Service"
1208 Douglas Street Phone G 6111

TIPS from TERRYS
VICTORIA'S OWN DEPARTMENT DRUG STORE
BUTTERMILK TOILET LOTION
Famous for 40 years and still the lady favorite
35c and 60c

M-T "33"
STILL GOING STRONG
More popular than ever because better than ever. A 3-course 3-star 33c lunch that EVERYBODY likes. Unique surroundings, good food, smart service.
P.P.S.
Our Professional Prescription Service Has Served Victoria for 50 Years
YOURS TRULY
Art Minnis
FORT and DOUGLAS

SAFEWAY Saves you Money
PRICES EFFECTIVE WEDNESDAY, THURSDAY, FRIDAY AND SATURDAY, JUNE 19, 20, 21 AND 22

BACON ½-lb. Cello pkg., 2 for 23c
Cottage Rolls Tenderized, lb 25c
Tenderized Picnic Shoulders, lb 17c
COOKED HAM, Sliced . . . . lb. 43c
SLICED BOLOGNA . . . . lb. 13c
BRAWN, Sliced . . . . lb. 18c
BAKED HAM, Choice . . . . lb. 59c
WIENERS, Skinless . . . . lb. 17c
MEAT AND CHEESE LOAF . . lb. 18c
Red Brand Beef
ROUND STEAK . . . . lb. 29c
SIRLOIN STEAK . . . . lb. 32c
T-BONE STEAK . . . . lb. 28c
PORTERHOUSE STEAK . . . . lb. 30c
BLADE or ROUND BONE ROASTS . . . . lb. 16c
BRISKET or PLATE BEEF, as cut . . . . lb. 9c
STEAK AND KIDNEY, cut up . . . . 2 lbs. 29c
PORTERHOUSE ROASTS . . . . lb. 30c
T-BONE ROASTS . . . . lb. 28c
VEAL Breasts, lb. 9c Shanks, lb. 8c
VEAL Chops, lb. 18c Rib Chops, per lb. 24c
VEAL Legs, lb. 17c Fillets, lb. 35c

Butter First Grade Alberta Creamery 3 lbs. 82c
Tea Maximum, a fine, refreshing blend Lb. 53c
Coffee Excello. Our Finest Blend Lb. 43c
Flour Kitchen Craft. A First Patent Flour, 7-lb. sacks Each 26c
24 lb. sacks Each 84c 49 lb. sacks Each $1.59
Mayonnaise Best Foods, 8-oz. jars. Each 19c 16-oz. jars Each 33c
Vinegar Western. White or Malt, 12-oz. bottles Each 10c
Cheese Burns' Golden Loaf, 1-lb. pkgs. Each 27c
Pastry Flour B. & K., for all fine baking, 7-lb. sacks Each 23c
Shredded Wheat For a delicious breakfast. Regular packages Each 10c
Cubs And a free sample. A new breakfast cereal; packages Each 11c
Corn Flakes Kellogg's, large packages Each 9c
Peanut Butter Empress, 16-oz. cartons Each 13c
Dr. Jackson's Meal Packages Each 30c
Crisco Purely Vegetable Shortening, 1 lb. cans Each 21c 3 lb. cans Each 59c
Jels-Rite Pectin, for Jams and Jellies, 8-oz. bottles 2 for 35c
Memba Seals For sealing jams and jelly jars; pkgs. Each 9c
Memba Pectin For successful jam and jelly making; pkgs. Each 10c
MEMBA
Sugar B.C. Granulated, 10-lb. sacks Each 73c
Jelly Powders Lushus and Fancy Free Desserts; pkgs 2 for 15c
Apple Juice Sunripe, 10-oz. cans Each 7c
Peas Broder's, sieve 4, 17-oz. cans Each 11c
Tomatoes Aylmer, No 2 squat cans Each 10c

FRUIT JARS KERR WIDE-MOUTH
Pints, doz. $1.20 Quarts, doz. $1.40
WIDE-MOUTH LIDS Dozen 21c
Asparagus Cuttings Aylmer, 10½-oz. cans 3 for 25c
Meat Balls Hedlund's, 16-oz. cans Each 20c
Soup Campbell's Vegetable, 10½-oz. cans 3 for 28c
Pork and Beans Sundown, 16-oz. can 5c

Salmon Horseshoe, No. ½ cans Each 19c
Jam The new 1940 pack. Empress Pure Strawberry Jam, 4-lb. cans Each 45c
Lemonade Crystals Grantham's, 15c size 2 for 23c
Ginger Ale Country Club. Large 30-oz. btls. (plus btls.) 3 for 25c
Catsup Aylmer, Tomato, 12-oz. bottles 2 for 25c
Tapioca Minute, 8-oz. pkgs. 9c
Baking Powder Empress, 12-oz. cans 2 for 25c
Dog Food Dr. Ballard's, 16-oz. cans 3 for 25c
Bird Seed Spratt's, 17-oz. pkgs Each 15c
Rinso For all fine laundering. Large pkgs Each 21c
Giant packages Each 43c
Bleach Eureka, bottles Each 7c
Blueing Reckitt's, bags 2 pkts 9c
Pot Scrubs Parco, pads 3 for 10c
P. & G. Soap Laundry, bars 6 for 25c
Laundry Soap Fels Naptha, bars 2 for 11c
Tissue Westminster, soft and fleecy; large rolls Each 5c
Matches 300 to the box 3 for 19c
EMPRESS JAM

FRESH FRUITS AND VEGETABLES
PLUMS Santa Rosa, Sweet, lb 10c
APRICOTS California, Tasty, lb 15c
CHERRIES No. 1 Okanagan, Bing, lb 19c
ORANGES Sweet, Family Size 3 doz 55c
BANANAS Golden Ripe 2 lbs. 15c
WATERMELON Luscious, Red, lb 5c
GRAPEFRUIT Large, California 5 for 25c
POTATOES Local, Fresh Dug 8 lbs 25c
TOMATOES Hothouse, Desserts, lb 10c
PEAS Local, Tender 5 lbs 25c
BEANS Local, Broad 3 lbs 10c
CARROTS Or Beets 5 bunches 10c
SAFEWAY STORES, LIMITED
WE RESERVE THE RIGHT TO LIMIT QUANTITIES

A. K. LOVE, LTD.
JACKET DRESSES $7.95
708 View Street Up From Douglas

LOW PRICES ON GENUINE
McCLARY RANGES
$55.50
(Water Jacket $6.50)
EASY TERMS
Home Furniture Co.
825 FORT ST. PHONE E 9091
Just Above Blanshard St.

Choose Your Coat Now In Our June
FUR SALE
Buy Before Prices Rise
We Will Hold Your Coat in Free Storage
FOSTER'S FUR STORE
733 YATES STREET

"I COULD STAY HERE FOREVER"
You, too, will want to stay at Jasper. Everything you like to do is more fun there. Lucky break—it's less than a day from Victoria by boat and the crack, air-conditioned CONTINENTAL LIMITED. So much to do, so much to see, let us give you our picture booklet! For reservations at Jasper Park Lodge, call C. F. Earle, Empire 7127, or book at our office, 911 Government Street.

JASPER "Tops" IN THE CANADIAN ROCKIES
CANADIAN NATIONAL RAILWAYS

Social Activities and Notes of Personal Interest

Social and Personal

Kitchen Shower

A kitchen shower was held on Monday at the home of Mrs. J. Harvey, 2109 Sutherland Road, in honor of Miss Lilian McCall, whose marriage to Mr. R. B. McMicking will take place on July 5. The hostesses were Miss Betty Young and Miss Hetty Harvey. The bride-to-be was presented with a corsage bouquet of rosebuds and carnations on her arrival. There were many varieties of garden flowers in decoration of the room. A kewpie doll dressed in green and yellow stood on a table with a vase of yellow flowers on each side of it. The doll was holding green and yellow ribbons, each piece being attached to a gift. The supper table was covered with a lace cloth; the centrepiece was a black flower bowl with yellow Rose of Sharon, there were black candlesticks with yellow candles, and a buffet supper was served. Games were played during the evening. The winners were Miss Verlyn Lawson and Miss Patricia Young. The invited guests were Mrs. J. Young, Mrs. C. Warren, Misses Gladys Schoeder, Audrey Bukle, Evelyn Fleming, Jean Underwood, Frances Oldham, Thelma Walker, Kay Freestone, "Teddy" Bradford, Doreen Cox, Winnie Bleasdale, Vidie Ovenden, Lucy Robinson, Phyllis Williams, Kay Smith, Kay Jones, Verlyn Lawson, Alice Parkinson, Mattie Brand and Patricia Young.

• • •

Hostess Last Evening

Mrs. J. H. Price entertained last evening at a miscellaneous shower given at the home of her mother, Mrs. Alex H. Painter, 640 Pine Street, in honor of her future sister-in-law, Miss Doreen Harte, a bride-to-be of next week. Sweet williams and pink roses were effectively used in the rooms. Upon her arrival, Miss Harte was given a corsage bouquet of red carnations and later a clothes basket, prettily decorated with pink and green crepe paper, containing the many gifts, was presented to her. The evening was spent making up a scrapbook for the bride-to-be, forecasting her married life in pictures. A buffet supper brought the enjoyable evening to a close. The table, covered with a cream lace cloth and lighted by pale pink tapers in cut glass holders, was centred with pale yellow water lilies, grouped on a mirror. Mrs. Victor Harte presided. The guests were: Mesdames Victor Harte, A. H. Painter, W. Sommerville, Sr., W. Mould, T. Zacearelli, H. Painter, G. Harvey, Wallace Sommerville, F. Painter, F. Price, J. Jones, S. Smith, B. Painter, W. H. Harte, R. Eaton, and Misses Verna Harte, Laura Stewart, Margaret Painter, Elaine Harte, Amy Anderson, Viola Painter, Jacqueline Youngs, Norma Jones, Faye Smith and Louise Eaton.

• • •

Delightful Tea

Mrs. Gerald F. Rose, Mrs. R. Kersey, Miss T. Locke and Miss H. Cruickshank were hostesses at a charmingly arranged tea yesterday afternoon at the home of Mrs. Rose, Oliver Street, Oak Bay, when they entertained in honor of the past president, Mrs. E. Corbett, and members of the executive of St. Joseph's Hospital Alumnae who have been in office for the past two years. Mrs. Corbett was presented by the members with a corsage bouquet of carnations, a purse and a pair of gloves in appreciation of her valuable leadership. Mrs. H. E. Ridewood presided at the tea table, which was arranged with a lace cloth and a central silver bowl of mixed Summer flowers. The invited guests were Mesdames A. C. Sinclair, J. H. Moore, J. M. Fowler, H. E. Ridewood, F. M. Bryant, W. H. Moore, C. Lewis, J. Welch, E. H. Gandy, B. Buller, A. Gray, J. Grant, I. Moore and Misses R. Wilson, F. Crampton, H. Barrow, K. Gann, M. Liddle, N. Leahy, J. Purves, M. Murphy, M. Savage, D. Dixon and M. Burnes.

• • •

Party at Metchosin

Miss Noreen House was the guest of honor at a miscellaneous shower held at "Roedean," Metchosin, the home of Mrs. G. F. W. Jennings, on Monday afternoon. Miss Valerie Potter welcomed the guests and also presented the bride-to-be with a Colonial bouquet and the many gifts in a tea wagon decorated in red, white and blue. Mrs. H. M. Bolton poured tea from a table centred with a bowl of syringa and blue cornflowers, red gladioli completing the color motif. The invited guests included Mrs. W. H. House, Mrs. J. Potter, Mrs. W. Whitney-Griffiths, Mrs. W. Witty, Mrs. Powers Potts, Mrs. J. M. Milne, Mrs. R. S. Jordan, Mrs. A. D. Ellwood, Mrs. J. D. McCreight, Mrs. G. Weir, Mrs. A. Amoore, Mrs. W. Walker, Mrs. J. Taylor, Mrs. C. G. Jackson, Misses K. Chegwin, Dorothy Benning, F. Valiquette, Beryl and Joan Pears, Beth Ellwood, Norma Mutter, Joy Osborne and Mildred Ball.

• • •

Kitchen Shower

Mrs. G. McNaught, 2671 Scott Street, was hostess recently at a kitchen shower in honor of Miss Lena Fraser, whose marriage will take place on June 29 at Hedley. The gifts were concealed in a decorated basket and refreshments were served from a table prettily arranged with pink roses, pink and white sweet peas and fern. Pink tapers glowed in silver holders. Mrs. M. S. Johnston, Vancouver, poured tea. All guests, who included Misses P. Adams, Lorna and Louise Colwell, K. Powell, J. Laurie, E. Smith, M. Lowe, E. Anderson and Mrs. W. Colton, were members of the 1939 graduating class of the Jubilee Hospital, of which the guest of honor was a member.

• • •

Spending Vacation Here

Mr. and Mrs. W. S. B. Latta and their little son, Morton, have arrived from Port Alberni, and are spending a two weeks' vacation with Mrs. Winsby's parents, Lieut.-Colonel and Mrs. W. N. Winsby, Cranmore Road.

• • •

Leaves for California

Mrs. Carl H. Friberg, 413 Durban Street, has left for Los Angeles, where she plans to attend the eighteenth annual conference of the American Society for the Hard-of-Hearing and the world's fair at San Francisco.

• • •

Back From England

Mrs. W. A. Sharp and her daughter, Bernice Roberta, have returned to Victoria from an extended visit in England, where they have been residing for the last five years.

• • •

At Harrison

Mr. and Mrs. E. J. T. Laundy, Victoria, are spending their honeymoon at Harrison Hot Springs, and are registered at the Hot Springs Hotel.

• • •

Here From Winnipeg

Miss W. Horrocks arrived yesterday by plane from Winnipeg to spend a few days at the home of Mr. and Mrs. Frank Tupman, 2820 Heath Drive.

• • •

From North Vancouver

Mr. Kenneth Winsby, North Vancouver, is spending his holidays with his parents, Lieut.-Colonel and Mrs. W. N. Winsby, Cranmore Road.

Laura Wheeler Bolero Is Jiffy Knit in Jumbo Wool

COPR. 1940, NEEDLECRAFT SERVICE, INC.

KNITTED BOLERO PATTERN 2437

Jiffy knit this charming and useful bolero in heavy yarn. Pattern 2437 contains directions for bolero in sizes 12-14 and 16-18; illustrations of it and stitches; materials required and photograph of pattern stitch.

PATTERN ORDER FORM

To be used when ordering patterns. Enclose 20c, coins preferred.
To: The Daily Colonist, Victoria, B.C.
Pattern Department.

Pattern No. 2437.

Name .....

Address .....

Patterns Available by Mail Only
(All reproduction rights to this design reserved).

RED CROSS

The following taken from the current issue of The Financial Post, shows the position which the Government is assigning the Red Cross:

"The Government has abandoned all intention to compel all five war charitable organizations in this country to make a common appeal for funds. The Government's efforts will be continued in respect to four of them, but it now freely admitted that the Red Cross cannot be grouped with the others. The organizations are: Red Cross, Canadian Legion, Y.M.C.A., Knights of Columbus and Salvation Army.

"As the war developed and the devastation of great areas became a reality, it was recognized that it is impossible to tie down the Red Cross to any given sum of money. Previously, all five groups were using their money to help care for the troops and for their dependents at home. Now, however, the Red Cross must assume as great a measure of responsibility as possible for refugees and the population in occupied areas. The Red Cross, in fact, is the only organization through which the Canadian public can bring relief to these people."

VICTORIA WEST UNIT

A concert will be held in aid of the refugee blanket fund on Friday at 8 p.m. in the Victoria West School auditorium, under the auspices of the Victoria West Red Cross Unit. Such outstanding artists as James McGrath, Alfred Adams, Archie McCorkindale, Stanley James, Vaughan Barrer, William Harkness, Ray Hunt, Albert Denoni, Joy Merriman, a group from the Little Theatre Association and others have kindly offered their services for this worthy cause. Mrs. A. H. Bishop is convener, and Mrs. J. G. Cromack, secretary. The unit has, up to date, made 462 articles, including sweaters, socks, pyjamas, bed gowns, etc., for the men who are serving overseas.

FURTHER DONATIONS

The treasurer of the Red Cross acknowledges with thanks receipt of the following sums: Victoria Chapter No. 17, Order Eastern Star, $25; old age pensioner and wife, $10; Sidney and North Saanich Unit, balance from recent garden party, $23.50; Colwood Golf Club, entrance fees from ladies' city championship, $17; Women's Association, Oak Bay United Church, proceeds from evening of dramatics, $91.80; Pro Patria Branch of B.E.S.L., for ambulance, $2,100; Catholic Women's League, Victoria subdivision, $15; Victoria Firemen's Mutual Benefit Society, $50; Mount Tolmie Unit, for blankets, $40.75; Prairie Club of Victoria, for blankets, $50.

GORGE UNIT

The monthly meeting of the Red Cross, Gorge Unit, will be held tomorrow at 2 p.m. in the parish hall of St. Martin's-in-the-Field Church, Obed Avenue. All members are requested to be present, and any new members will be cordially welcomed.

Witty Kitty

"Time may heal all things," says Jilted Jenny, "but it certainly goes into slow motion when it comes to mending broken hearts."

Y.P.S. NEWS

VICTORIA TRUTH CENTRE

On Thursday, June 20, at 8 p.m., the Young People's Society of the Victoria Truth Centre are sponsoring the Cloverdale Puppet Club, presenting "Rip Van Winkle." There will be a collection.

ST. ANDREW'S

The St. Andrew's Presbyterian Young People's Society will hold a beach party on Monday, June 24. The members will get together and have a softball game at Beacon Hill Park before going to the beach. Picnickers will meet outside the church at 7 p.m. sharp, equipped with a cup and ten cents. All young people are cordially invited to join in the fun.

SKETCH CLUB

The Sketch Club met at Gorge Vale on Monday to sketch the daisies and hayfields. About fifteen members were present and enjoyed a picnic tea after sketching. Next Monday the club will meet at 2 p.m. in the Japanese Tea Gardens at the Gorge.

ENGAGEMENTS

BROWNELL—HILL-TOUT

Mr. and Mrs. C. B. Hill-Tout, 1115 Collinson Street, announce the engagement of their eldest daughter, Edith Marjorie, to Mr. Roy Keith Brownell, youngest son of Mrs. G. K. Brownell and the late Mr. Brownell, Clyde, Alberta. The wedding will take place at St. Matthias' Church, on Thursday, June 27.

HIGH SCHOOL REUNION

Under the auspices of the students' council of the Salt Spring Island High School, the annual reunion and dance was held recently in the industrial arts room of the new school at Ganges. The evening started with dancing, and later, two tap dances contributed by Ruth Hirano, and two solos, "The Woodpecker's Song" and "Faithful Forever," sung by Jessie Drinkwater and accompanied by Mrs. Dickson, were enthusiastically received. Refreshments were served in the home economics room. Betty Scoones proposed the toast to the King, Desmond Seymour's toast to the new school was responded to by Mr. Foubister. Short speeches were made by Mr. Gavin C. Mouat and Mr. E. Parsons; and a most humorous address by Bob Loosmore, proved the highlight of the evening's entertainment. The winner of the song contest was Winsome Morris. Prize dance winners were as follows: Spot dances, Marion Norton and Colin Drake, June Bennett and Bob Loosmore; statue dance, Mrs. Foubister and Miss Oulton.

Bomber Fund Is Augmented By Chapters

A meeting of the war work conveners of the I.O.D.E. was held yesterday at headquarters, the convener, Mrs. J. L. Gates, presiding. It was reported that all chapters were working hard to raise their share of the money which is being subscribed by National Chapter for the purchase of a Bolinbroke bomber.

In connection with the collection of old gold and silver, two beautiful heirloom lockets were given to the regent, Mrs. Kyrle Symons, by Up-Island friends who wished to make a contribution, and these will be sold in aid of the general fund for the bomber. All donations from chapter members and friends, and from the general public, may be left at Francis, jeweler, Douglas Street, in aid of the fund.

It was reported that several pounds of kid and leather were sent to National Chapter to be made into windbreakers for men in the North Sea. Blankets were sent to refugee children in England. Twenty-four pairs of socks were sent to the men at a fort; thirty pairs of socks and twelve sweaters to the air force; sixteen sheets and eleven pillow slips to the 17th Searchlight Battery. A total of ninety-nine pairs of socks, twenty-one scarves, twenty-six sweaters, three helmets, nine pairs of wristlets and nine handkerchiefs were turned in at the meeting.

MANY MAGAZINES

Mrs. J. S. Quinn reported that large quantities of magazines had been received from Provincial and Municipal Chapters, Vancouver; the Malaspino and Bastion Chapters, Nanaimo; Lukin Johnston and Sarah Blaine Chapters, Powell River; Jean Nell, Alberni, and the Duncan Chapter co-ordinating group, as well as many schools and chapters in Victoria.

As result of these generous donations, the committee was able to distribute to the navy, military camps and air force, 30,382 magazines during the past month. Puzzles, cards, games and cigarettes were also given out.

Magazines, games and cards, as well as French and English books, were given to men on patrol ships leaving for the Arctic Circle, and these will later be passed on to mission stations in the Far North.

Old-Timer Will Be Eighty-Five

MRS. HENRY BAILEY

Mrs. Henry Bailey, of 632 Hillside Avenue will celebrate her eighty-fifth birthday tomorrow. She has spent the past seventy-seven years in Victoria, and in spite of her total blindness she laughs and jokes about the old days and of her early life at Kyoquot, where she settled years ago with her husband, the late Capt. Brown, who died in 1914 and ten years later she married Mr. Bailey.

Yesterday afternoon Mrs. Bailey sat in her kitchen and told a Colonist reporter of days gone by and of her birthday tomorrow. She used to have a beautiful singing voice, she says, and is going to sing "Annie Laurie" on her birthday. A rehearsal yesterday of the old favorite song proved that Mrs. Bailey still has a keen musical sense.

She makes her home with a son, Mr. George W. Brown. She has two other sons in Victoria, John Brown and Robert Brown, and Richard in Nanaimo. In addition she has twenty-one grandchildren and one great-grandchild. Mrs. Bailey is the daughter of Mr. and Mrs. Crowther, pioneers of Vancouver.

P.-T.A. Activities

LANGFORD

At the annual meeting of the Langford Association held recently, Mrs. J. C. Nimmo was unanimously re-elected president; Mrs. A. F. Bayles, secretary-treasurer; Miss H. E. Guy, honorary president, and Mr. L. B. Smith, vice-president. Conveners and committees are as follows: Study group, Mrs. P. N. Welch; membership, Mrs. R. Findler, Mrs. E. F. Le Queene, Mrs. E. Jeffery, Mrs. C. Willard, Mrs. Thorpe; social, Mrs. W. H. Goodman, Mrs. V. Franklin, Mrs. M. Kerr, Mrs. T. Guiney; literature, Miss Savory; programme, Miss Guy, Mrs. P. N. Welch, Mr. L. B. Smith; publicity, Mrs. H. A. Hincks, Mrs. Welch; and P.-T.A. news reader, Mrs. V. McTavish. Messrs. J. C. Nanmo, A. F. Bayles and R. Findler were appointed as a committee to co-operate with the Women's Institute to have a float made at the end of the public path on Langford Lake. Reports of the year's activities were given by the president and conveners and were accorded a vote of thanks. A resolution regarding the religious instruction in schools was drawn up. A donation was voted to the Red Cross and the diving board project. Miss Guy reported that the school Junior Red Cross had raised $17 and asked the help of the social committee with the school picnic to be held on Tuesday, June 25, at Ocean Beach Lagoon. A musical contest was managed by Miss Guy and Miss Elizabeth Welch. Refreshments were served by the social committee.

A.R.P. Activities

A very successful and well-attended meeting for A.R.P. wardens was held recently by the district wardens, A. Heald and G. R. Guillemaud at the Esquimalt Municipal Hall. Speakers included W. Loveland, organizing warden, who gave an outline of the duties of district wardens and wardens; Petty Officer E. MacFayden, on various phases of A.R.P. work; E. G. Beastall, of the St. John Ambulance Cadet Corps, who appealed for more recruits for the St. John Ambulance Brigade, and Reeve Alex Lockley, who promised the full support of the municipality and stressed the need for being prepared for any emergency.

Captain W. Ellis, civilian protection officer, expressed his pleasure at being present with so many patriotic volunteers. After a short address, Captain Ellis answered various questions, and it was resolved to hold regular meetings in Esquimalt Municipal Hall on the second Monday in each month.

The ex-servicemen of the A.R.P. organization, under District Warden S. Walker in Area 3, Subdistrict "B," are meeting twice a week to receive a refreshing course in drilling and training, etc.

I.O.D.E. Activities

Begbie Chapter

The winner of the scrip contest of the Sir Matthew Baillie Begbie Chapter, I.O.D.E., will be announced at the garden party to be held today at the home of Mrs. R. E. Snyder, 1152 Camrose Crescent, off Quadra Street.

Jubilee Hospital Garden Will Be Scene of Party

Dr. J. D. Hunter, M.P.P., will formally open the Jubilee Hospital garden party this afternoon at the hospital grounds, at 2 o'clock. The stalls will be arranged under the oak trees on the lawn west of Strathcona Ward, on the Richmond Road border of the grounds, which is an ideal setting for a gathering of this kind.

Tea will be served from a large marquee at small tables in the shade of the trees, and many attractive contests and games have also been arranged for the entertainment of the guests.

A feature attraction of the afternoon will be the musical programme played by the twenty-four-piece band of the Royal Canadian Air Force, which has seldom been heard before in Victoria.

Bridge will be played in the Nurses' Home.

Mrs. J. D. Hunter is acting as general convener of the party, which is under the auspices of the Senior W.A. of the hospital, and all members are assisting in various ways.

Urges Relief Of Distress

Those suffering from distressing coughs accompanying Bronchitis and Laryngitis, are urged to take Dr. Reid's Bronchitis Mixture which gives instant relief. Just sip a few drops every hour. 33c and 50c. At all Cunningham Drug Stores and other drug stores.

A LARGE AND COMPLETE STOCK OF
LAWN SPRINKLERS
To Choose From
Prices from $1.00 Each Up — Hose Nozzles from 35c Up
Garden Hose in 50-Foot Lengths, Coupled, From $4.15 Up
McLennan, McFeely & Prior, Ltd.
1400 GOVERNMENT ST. Private Exchange Connecting All Depts. PHONE G 1111

MAURICE CARMICHAEL
SILVERSMITH
1028 FORT STREET
VICTORIA, B.C.

Makers of the Finest Quality Hand-Wrought Silver in Canada. British Materials and Highly-Skilled Workmanship Only Employed.

PICTURES NEATLY AND REASONABLY FRAMED
We Carry a Large Assortment of Moulds and Matts
"Only Disabled Ex-Service Men Employed"
The Red Cross Workshop
564-8 JOHNSON STREET (Just Below Government)

FEET ACHE?
• Don't suffer from tired, aching feet. Start this treatment now. Bathe your feet in hot water. Dry carefully. Then massage Zam-Buk into the soles, instteps, soles and between the toes. You will be amazed by the instant relief. Do away with foot torture. Get a tin of Zam-Buk today and know the joy of perfect foot comfort.
Excellent for athlete's foot
THE GREAT BRITISH REMEDY
Use ZAM-BUK Nightly

Just Say "CHARGE IT"
SLACKS
$1.95 to $4.95
THE BEST ASSORTMENT IN VICTORIA
PLUME SHOP, LTD.
747 YATES STREET

LAZY BONES
WALKING OXFORDS
Every Miss or Mrs. can wear them. Their flexible shank and sole make life's walk E-A-S-Y.
In brown, black or white. Widths from AAA to C, sizes 3 to 10.
$6.95
MUNDAY'S
1203 DOUGLAS STREET

OVERALLS, from 39¢
BEACH SUITS, 2 to 6
SUN SUITS, 12 to 14x
The Stork Shop
621 FORT ST., Near Broad G 2661

WE CLEAN AND BLOCK MEN'S HATS
75¢ Each
Pantorium DYE WORKS
Of Canada
FORT at QUADRA E 7155

Take Advantage of Our SUMMER SALE
Half-Price Reductions in All Lines
Lucien Moune't
1114 BROAD STREET G 2042

ELECTRIC
RANGETTES AND HOTPLATES
FOR SUMMER COOKING
B.C. ELECTRIC

VANCOUVER ISLAND
VACATION NOTES

It's easy to take your vacation on Vancouver Island—no fuss, no bother, convenient bus service to all points at low fares, holiday resorts that offer every facility for an enjoyable vacation at prices to fit every budget.

"VEST-POCKET" VACATIONS
These low-cost high value, all-expense tours to the following popular resorts include return bus transportation from Victoria, plus meals and lodgings at the hotels named and side trips.

QUALICUM BEACH
A popular seaside resort. Warm sea bathing. Fare includes green fees on Qualicum sporty golf links.
10-day tour $54.90
7-day tour $37.90
5-day tour $26.90
3-DAY TOUR $15.90

FORBIDDEN PLATEAU
An alpine wonderland of lakes and mountains. Trout fishing, hiking, mountain climbing.
10-day tour $48.60
7-day tour $34.60
5-day tour $25.60
3-DAY TOUR $16.60

FORBES LANDING
Enjoy a 200-mile drive to this world-famous fishing ground. Side trip to Elk Falls.
10-day tour $46.75
7-day tour $34.25
5-day tour $26.25
3-DAY TOUR $18.25

4 ROUND-TRIPS TO NANAIMO EVERY SATURDAY AND SUNDAY
Lv. Victoria 9.15 A.M. - 1:30 P.M. - *3:00 P.M. - 6:30 P.M.
Lv. Nanaimo 8:00 A.M. - 1:40 P.M. - *6:30 P.M. - 8:45 P.M.
*These Trips Saturday and Sunday Only—Other Trips Daily

EVERGREEN CIRCLE TOURS
The complete loop around the Puget Sound area—from Victoria to Nanaimo to Vancouver to Seattle to Victoria. Thirty days limit with stopovers at any point en route.
TOTAL FARE— Including All Transportation $9.10
A shorter tour within Canadian territory—from Victoria to Nanaimo to Vancouver to Victoria. Thirty days limit with stopovers at any point en route.
TOTAL FARE— Including All Transportation $6.10

Vancouver Island Coach Lines, Ltd.
DEPOT: 629 BROUGHTON STREET PHONES: E 1177 - E 1178

Today, Thursday and Friday!
Daily at 12:26, 2:43, 5:00, 7:17, 9:34
THRILL TO THIS GRAND EPIC OF BRITISH ACTION AND DARING!
"FOR FREEDOM"
Sinking the Graf Spee and the Rescue of Altmark Prisoners
WITH WILL FYFFE AND THE MEN OF H.M.S. AJAX and H.M.S. EXETER
EXTRA! Walt Disney's "MR. DUCK STEPS OUT" All in Color
LEON ERROL COMEDY "SCRAPPILY MARRIED"
TRAVELOGUE
NEWS
20c DAILY 12-1
CAPITOL
"BUY THRIFTICKETS"

Britain's Biggest Thriller!
From Edgar Wallace's spine-tingling yarn . . . the inimitable British Studios have prepared a film packed with thrills and suspense in the most breath-taking mystery hit in years!
Edgar Wallace's THE FOUR JUST MEN
With "A BIG CAST FROM THE BRITISH STAGE!
HERE FRIDAY!
PHONE E 0914
DOMINION

ATLAS
TODAY! For 2 Days
WHAT A COMBINATION! WHAT A COMEDY!
MAE WEST • W. C. FIELDS
IN "MY LITTLE CHICKADEE"
AND—You're the Jury . . . But "A WOMAN IS THE JUDGE"
OTTO KRUGER • FRIEDA INESCORT
Thrifticket SAVE MONEY
EXTRA! ATLAS WORLD NEWS

TODAY AND THURSDAY ONLY!
DAILY AT 1:10, 3:36, 6:12, 9:28
LAUGHTER FOR THE WHOLE FAMILY!
Eddie Cantor
In the Story of "40 LITTLE MOTHERS"
With JUDITH ANDERSON
AND! EXPOSING AGENTS OF SABOTAGE
Jack Holt
AT 12:05, 2:51, 5:37, 8:23, IN "TRAPPED IN THE SKY"
20c DAILY 12-1
DOMINION
"BUY THRIFTICKETS"

PHONE E-2943
OAK BAY
"DESTRY RIDES AGAIN"
DIETRICH - STEWART
"FASHION FORECAST" (In Color)
"BOY, HIS GUN AND BIRDS"
SCREEN SNAPSHOTS
NEWS
No Matinee Today

PLAZA
LAST TIMES TODAY
TWO GREAT PICTURES
Ruth Chatterton - Walter Huston
In Sinclair Lewis'
"DODSWORTH"
PLUS
MARIAN HOPKINS - JOEL McCRAE
in
'Woman Chases Man'
PLUS — PLAZA NEWS
12 to 1, 15c; 1 to 5, 20c; 5 On, 25c

RIO ENDS TODAY
ALICE FAYE • WARNER BAXTER
"BARRICADE"
PLUS
JONES FAMILY "QUICK MILLIONS"
EXTRA—NEWS
10c 12:30-2 • 15c 2-7:30

CADET Only Five Minutes From Yates ENDS TODAY
"THAT'S RIGHT, YOU'RE WRONG"
Kay Kyser and Band
Adolphe Menjou
Plus — "MONEY TO BURN"
THE HIGGINS FAMILY
Continuous From 6.30—Last Complete Show at 9 P.M.
Adults, 25c Children, 10c

CANADIAN PIONEER BATTALION

Many old comrades of the Canadian Pioneer Battalion renewed acquaintances at the first outing held at the home of Captain W. C. Winkel, McTavish Road, Esquimalt, on Saturday afternoon. The battalion was well represented and former members assembled from points as distant as Alberni, Seattle and Vancouver. Mrs. W. C. Winkel served refreshments, assisted by her two daughters, Mrs. A. W. Smith and Mrs. Edmund Ironside. After the enjoyable afternoon, the "Last Post" was sounded by Bugler Drysdale, a former member of the battalion.

Y.M.C.A. TAKES OVER BIG TASK

To Provide Equipment, Secretaries, Etc., for Air Force in Province

At the invitation of Air Commodore A. Earl Godfrey, made through the Victoria Branch of the Auxiliary Services, in charge of Captain W. H. Molson, the Y.M.C.A. has agreed to provide recreational services, including huts, equipment and trained secretaries, for the air force in British Columbia.

This announcement was made to the board of directors of the Victoria association by W. T. Straith, M.P.P., at the monthly meeting on Monday.

Royal Canadian Air Force stations will be looked after by a provincial committee of the Y.M.C.A., on which the Vitcoria representatives will be Mr. Straith, E. G. Rowebottom and Alderman S. H. Okell.

The Victoria Y.M.C.A. will confine its efforts to the Patricia Bay air base. Much equipment, including furnishings and athletic equipment, will have to be provided for this station.

Mr. Straith also presented the report of the war services committee, which showed that 5,784 members of the force utilized the hut at Macaulay Point during May. On one Sunday, 467 men attended a church parade.

CHAPEL DEDICATED

On May 16 the chapel was dedicated by Rt. Rev. H. E. Sexton, Bishop of Columbia. He was assisted by Rev. Dr. A. E. Whitehouse, Brigadier C. V. Stockwell, D.O.C., M.D. No. 11, and other distinguished visitors attended.

Seven concerts and dances were given during the month, with a total attendance of 1,111.

The fine sum of $541.25 was realized from the annual circus, held at the end of May, J. A. Heritage reported to the board. Total revenue was $896.03 and expenses $354.78.

A recess will be taken by the board during July and August, when business matters will be left in the hands of the executive.

Frank Paulding, general secretary, reported that up until June 10, the sum of $12,978 had been realized in the financial campaign for war service work. There was another $500 still to come from Courtenay, and other pledges which were still being received, which would raise the total to more than $13,500.

Other reports were given by the following: Financial, J. O. Cameron; physical, W. W. Martin; religious and foreign, W. A. Jameson, and education and social, Dr. T. W. A. Gray.

BUCHAREST, Rumania, June 18 (AP).—At least fifty persons died in floods which followed a cloudburst in Transylvania, it was reported today.

FIRST LORD VISITS CANADIAN WARSHIPS

LONDON, June 18 (CP).—A visit by A. V. Alexander, First Lord of the Admiralty, to Canadian destroyers co-operating with the Royal Navy in British waters was announced last night.

The announcement said that, "speaking to the officers and ships' companies, the First Lord expressed his pleasure and that of the Royal Navy in welcoming units of the Royal Canadian Navy to these shores."

It was made known about ten days ago that Canadian warships sent to United Kingdom waters are working actively with the British fleet.

EVACUATE CIVIL SERVANTS

LONDON, June 18 (CP).—Nearly 1,600 civil servants of two Government departments left London for Wales Monday, part of the Government's long-planned evacuation scheme. A special train carried the workers, some of whom were evacuated in October and worked in the provinces a month prior to returning to London.

Royal Oak Inn
LUNCHEONS - TEAS - DINNERS - SUPPERS
DANCING EVERY EVENING
WEDNESDAYS—DANCING 9 to 12—50c Each, Including Light Refreshments
SATURDAYS—SUPPER DANCE, 9 to 12—Val Carson's Orchestra—$1.25 Each
Telephone Colquitz 152 or Empire 2342 for Reservations

In French Tank Service Station

Tanks Which Came Back From the Battlefront, Battered, Muddied and Bruised, Are Taken Care of in This Tank Service Station, One of the Many in Back of the Front Lines of the French Army.

Salvation Army Fund Now Has $16,100 Total

With only four days to go before the campaign ends, the Salvation Army Red Shield, War and Home Services drive had reached a total of $16,100 when the office at 1205 Government Street closed for the day yesterday.

Officials said that the response of the past few days has been such as to make them believe that the objective of $20,000 will be attained by the end of the week.

Particularly encouraging has been the success of the women's division, under Mrs. J. W. Benning, which is canvassing the residential section. This division had, to date, exceeded its quota by more than $1,000.

Arrangements are being made for an intensive effort during the last few days, and attempts will be made to cover all districts in the city. Anyone who is not canvassed is asked to make his or her contribution direct to the campaign office at 1205 Government Street.

FITNESS FOR SERVICE CAMPAIGN LAUNCHED

LONDON, June 18 (CP).—Great Britain launched a "fitness for service" campaign today to prepare every male over sixteen years of age for the strain of war. The Central Council of Recreative Physical Training said "victory will be delayed and even jeopardized unless the stamina of every youth and man in the country is raised and maintained at the highest level."

At the Theatres

COMEDIAN AGILE ALTHOUGH SIXTY

W. C. Fields Defies Years by Wrestling With a Goat in "My Little Chickadee"

Age isn't always tabulated in years. Living proof of this statement is W. C. Fields who, although he is now approaching the sixty-year-mark, is still as agile as he was a quarter of a century ago.

Starring with Mae West, the comedian gives a demonstration of his agility by wrestling with a goat in the new Universal picture, "My Little Chicadee," which opens today at the Atlas Theatre.

DOMINION THEATRE "The Story of Forty Little Mothers," which is now showing at the Dominion Theatre, is based on the French comedy "Monsieur Petiot," and is the story of a timid professor who inherits a baby and a lot of problems. The story is one that blends pathos, comedy and even drama, which is far afield from the antics of Eddie Cantor as his thousands of fans have known him.

OAK BAY THEATRE One of Hollywood's strangest anomalies is 235-pound Billy Gilbert, a dyed-in-the-wool American, who has made his screen reputation as a "dialect" comedian. Gilbert's latest, and one of his best characterizations is that of the French bartender in the film, "Destry Rides Again," which ends today at the Oak Bay Theatre.

PLAZA THEATRE Walter Huston and Ruth Chatterton head the cast of Samuel Goldwyn's screen version of Sinclair Lewis' "Dodsworth," showing for the last times today at the Plaza Theatre. Huston plays the title role of Sam Dodsworth, and Miss Chatterton has the role of Fran, the pretty, frivolous, selfish wife, whom he adores.

CAPITOL THEATRE Will Fyffe's subtle humor in "For Freedom," the British naval picture he is now starring in at the Capitol Theatre, gets many a laugh as he portrays in his own inimitable style the newsreel editor who is continually looking out for a scoop. Highlights in the picture are the naval scenes in which is depicted the battle between the Graf Spee and the three British cruisers. Several of the officers and crew of the Ajax and Exeter also take part in the film.

AMUSEMENTS

On the Screen

Atlas—"My Little Chickadee," featuring Mae West.

Cadet—Kay Kyser in "That's Right, You're Wrong."

Capitol—"The Navy Is Here," with Will Fyffe.

Dominion—"The Story of Forty Little Mothers," featuring Eddie Cantor.

Oak Bay—Marlene Dietrich in "Destry Rides Again."

Plaza—Walter Huston as "Dodsworth."

Rio—"Barricade," featuring Alice Faye.

RIO THEATRE Among the $50,000 worth of Chinese objects d'art used as props in 20th Century-Fox's thrilling drama starring Alice Faye and Warner Baxter, "Barricade," which ends today at the Rio Theatre is a hand-carved teakwood bed, weighing 600 pounds, which is insured for $5,000.

NEW THRILLER OPENS AT DOMINION FRIDAY

The latest thrill production of the British studios, Edgar Wallace's "The Four Just Men," opens Friday at the Dominion Theatre for a three-day engagement. The story concerns four patriots who secretly work to right the wrongs of the world. When the future of their country is at stake, they investigate the conspiracy to undermine the Government, and in doing so provide a novel form of adventure entertainment that all will appreciate. The British cast includes Frank Lawton, Griffith Jones and Anna Lee.

Key Station Wave Lengths

C.B.C. NETWORK—CBR (1100).
N.B.C. RED NETWORK—KOMO (920), KPO (680), KFI (640).
N.B.C. BLUE NETWORK—KJR (970), KGO (790).
COLUMBIA NETWORK—KIRO (710), KNX (1050), KVI (560).
MUTUAL-DON LEE NETWORK—KOL (1270).
VICTORIA—CFCT (1450).
VANCOUVER—CJOR (600).

AROUND the DIAL

TODAY'S HIGHLIGHTS

6.00 p.m.—Raymond Massey, Ruth Gordon and Pauline Lord will star in the radio version of "Ethan Frome," on the "Star Theatre" programme. Marie Wilson, of the films, will appear in the Hollywood half of the broadcast. KIRO, KVI.

8.00 p.m.—Fred Allen will have Jack Benny as his guest during this broadcast from Hollywood. KOMO, KFI, KPO.

NEWS BROADCASTS TODAY

Morning—8:00, CBR, CJOR; 8:15, CFCT; 8:30, KOL; 8:45, CBR; 9:30, KJR; 10:00, KJR, KOL; 10:45, CBR, CJOR; 12 noon, KJR, KOL.

Afternoon—12:30, CJOR, CFCT; 1.00, CBR; 1:45, CBR, CJOR; 3:00, KIRO; 3:15, KOMO; 3:45, KJR; 3:57, CBR; 4:15, CJOR; 4:45, KIRO.

Evening—6:15, KJR; 6:30, CFCT; 7.00, CBR, CJOR; 7:15, KOL; 7:57, CBR; 8:00, KJR, CJOR; 9:00, KIRO; 10:00, KOMO; 10:15, CBR, KIRO; 10:30, CJOR; 10:45, KJR; 11:45, KOL; 11:57, CBR.

(The following programmes are compiled by the various broadcasting companies and are subject to change.)

8:00 A.M.—B.B.C. News (CBR). Woman in White (KOMO). Morning Reveries (KJR). Kate Smith Speaks (KIRO). Dorothy Humphries (KOL). News (CJOR).

8:15 A.M.—Ship of Joy, Capt. Dobbsie (KOMO). Southernaires (KJR). When a Girl Marries (KIRO). Piano Moods (KOL). Range Rider (CJOR).

8:30 A.M.—The Joyce Trio (CBR). National Farm and Home Hour (KJR). Romance of Helen Trent (KIRO). News (KOL). Radio Revellers (CJOR).

8:45 A.M.—News (CBR). Ranch Rhythms (KOMO). Our Gal Sunday (KIRO). Carters of Elm Street (KOL).

9:00 A.M.—Happy Gang (CBR). Heart of Julia Blake (KOMO). The Goldbergs (KIRO). Arizona Joe (KOL). Shut-In Programme (CJOR).

9:15 A.M.—Dance Orchestra (KOMO). Ann Sterling Wonders (KJR). Life Can Be Beautiful (KIRO). Ray Daughters (KOL). Melody Time (CJOR).

9:30 A.M.—The Balladeer (CBR). Kathleen Norris (KOMO). News (KJR). The Right to Happiness (KIRO). Mary's Friendly Garden (KOL). Morning Melodeers (CJOR).

9:45 A.M.—Parade of Bands (CBR). Dr. Kate (KOMO). Patty Jean Health Club (KJR). Helpful Harry, the Little Show (KIRO). Kitty Keene (CJOR).

10:00 A.M.—Our Half Hour (CBR). Light of the World (KOMO). H. V. Kaltenborn (KJR). Big Sister (KIRO). News (KOL). Gospel Singer (CJOR).

10:15 A.M.—Arnold Grimm's Daughter (KOMO). U.S. Navy Recruiting (KJR). Aunt Jenny's Real Life Stories (KIRO). Ma Perkins (KOL). On With the Dance (CJOR).

10:30 A.M.—Favorite Waltzes (CBR). Valiant Lady (KOMO). Washington at Work (KJR). Fletcher Wiley (KIRO). Don Isham at the Organ (KOL). Voice of Memory (CJOR).

10:45 A.M.—News (CBR). Betty Crocker (KOMO). My Son and I (KIRO). Batchelor's Children (KOL). News (CJOR).

11:00 A.M.—Big Sister (CBR, CJOR). Mary Marlin (KOMO). Orphans of Divorce (KJR). Society Girl (KIRO). Our Friendly Neighbors (KOL).

11:15 A.M.—Life and Love of Dr. Susan (CBR, CJOR). Ma Perkins (KOMO). Amanda of Honeymoon Hill (KJR). It Happened in Hollywood (KIRO). Clyde Knight's Orchestra (KOL).

11:30 A.M.—Concert Hall (CBR). Pepper Young's Family (KOMO). John's Other Wife (KJR). Life Begins (KIRO). Women's Federation (KOL). Singin' Sam (CJOR).

11:45 A.M.—Vic and Sade (KOMO). Just Plain Bill (KJR). Dealer in Dreams (KIRO). Musical Round-Up (KOL). Peter McGregor (CJOR).

12:00 Noon—Club Matinee (CBR). Your Treat (KOMO). News (KJR, KOL). Pretty Kitty Kelly (KIRO). The Master Singers (CJOR).

12:15 P.M.—Stella Dallas (KOMO). Organ Concert (KJR). Myrt and Marge (KIRO). Christian Business Men (KOL). Ballad Music (CJOR).

12:30 P.M.—Blue Plate Special (KOMO). Club Matinee (KJR). Hilltop House (KIRO). News (CJOR).

12:45 P.M.—That Girl From Fisher's (KOMO). Stepmother (KIRO). Melody Supplement (KOL). Dance Hour (CJOR).

1:00 P.M.—News (CBR). Girl Alone (KOMO). Cecil Solly (KJR). By Kathleen Norris (KIRO). Hollywood Whispers (KOL). The Man I Married (CJOR).

1:15 P.M.—Hiking and Biking (CBR). Homekeepers' Calendar (KOMO). On With the Dance (KJR). My Children (KIRO). Bob Nichol's Hawaiians (KOL). Sue's Notebook (CJOR).

1:30 P.M.—Closing Stocks (CBR). Midstream (KOMO). Patty Jean Health Club (KJR). Singin' Sam (KIRO). Johnson Family (KOL).

1:45 P.M.—B.B.C. News (CBR, CJOR). The O'Neills (KOMO). Cowboy Joe (KJR). Scattergood Baines (KIRO). Let's Play Brides (KOL).

2:00 P.M.—True Life Dramas (KOMO). Musical Ramblings (KJR). Young Dr. Malone (KIRO). Monitor Views the News (KOL).

2:15 P.M.—Concert Orchestra (CBR). Mine to Cherish (KOMO). Bill Sabransky News (KJR). Hedda Hopper's Hollywood (KIRO). Singing Strings (KOL). Studio Party (CJOR).

2:30 P.M.—Mirror for Women (CBR). Against the Storm (KOMO). Tropical Moods (KJR). Joyce Jordan, Girl Interne (KIRO). Tunologue (KOL).

2:45 P.M.—Organ Recital (CBR). Guiding Light (KOMO). Barbershop Quartette (KJR). The World Today (KIRO). Fiesta of Song (KOL).

3:00 P.M.—Music You Like to Hear (CBR). Fred Waring (KOMO). Zollman at the Organ (KJR). Newsreel, Johnny Forrest (KIRO). Fulton Lewis, Jr. (KOL). Life Can Be Beautiful (CJOR).

3:15 P.M.—European Situation (KOMO). This Woman's World (KIRO). Queen City Scene (KOL). Ma Perkins (CJOR).

3:30 P.M.—Recital Series (CBR). Portia Blake Faces Life (KOMO). Easy Does It (KJR). Lud Gluskin's Orchestra (KIRO). Haven of Rest (KOL). Pepper Young's Family (CJOR).

3:45 P.M.—I Was P.C. Operator No. 99 (CBR). H. V. Kaltenborn (KJR). Right to Happiness (CJOR).

3:57 P.M.—News Bulletin (CBR).

4:00 P.M.—An Evening Prelude (CBR). Speaking of Glamour (KOMO). Bud Barton (KJR). Job Finder (KIRO). Sheep and Goats Club (KOL). Road of Life (CJOR).

4:15 P.M.—Seattle Playgrounds (KOMO). Rocky Gordon (KJR). Lost and Found (KIRO). News (CJOR).

4:30 P.M.—Sevillana (CBR). Paul Martin's Music (KOMO). Ireene Wicker (KJR). Hits and Encores (KIRO). Boys' State Programme (KOL). Women in White (CJOR).

4:45 P.M.—M. Clare, Interlude (KJR). Bob Garred Reporting (KIRO). Afternoon Serenade (KOL). Famous Voices (CJOR).

5:00 P.M.—National Forum (CBR). Arboretum Talk (KOMO). Green Hornet (KJR). Star Theatre (KIRO). Townsend Plan (KOL). The Ranger's Cabin (CJOR).

5:15 P.M.—Paul Carson (KOMO). Talk (KOL).

5:30 P.M.—Serenade for Strings (CBR). Ricardo's (KOMO). Shafter Parker (KOL). Concert Hall (CJOR).

5:45 P.M.—Listener's Club (KOMO). Orphan Annie (KOL).

6:00 P.M.—They Shall Not Pass, drama (CBR). Kay Kyser's College of Musical Knowledge (KOMO). Scandinavian Reporter (KJR). Glenn Miller's Orchestra (KIRO). Tommy Reynold's Orchestra (KOL). Supper Dance (CJOR).

6:15 P.M.—News (KJR). Public Affairs (KIRO). Speaking of Sports (KOL). Nicholson's Sports (CJOR).

6:30 P.M.—The Week in Parliament (CBR). Easy Aces (KJR). Burns and Allen (KIRO). John B. Hughes (KOL). Alan Roth (CJOR).

6:45 P.M.—Don Turner's Orchestra (CBR). Mr. Keen (KJR). Norman Brokenshire (KOL). Easy Aces (CJOR).

7:00 P.M.—News (CBR, CJOR). Hollywood Playhouse (KOMO). Washington at Work (KJR). Amos and Andy (KIRO). Answer Man (KOL).

7:15 P.M.—Winnipeg Summer Symphony Orchestra (CBR). Lanny Ross (KIRO). News (KOL). Light Up and Listen (CJOR).

7:30 P.M.—Plantation Party (KOMO). What Would You Have Done? (KJR). Dr. Christian (KIRO). Lone Ranger (KOL). Ronnie Matthews (CJOR).

7:45 P.M.—Green Gold (CJOR).

7:57 P.M.—News Bulletin (CBR).

8:00 P.M.—"It's a Racket" (CBR). New Fred Allen Show (KOMO). News (KJR). Ben Bernie (KIRO). Jimmy Allen (KOL). News (CJOR).

8:15 P.M.—Mailbag Interlude (KJR). Our Japanese Community (KOL). Treasure Trail (CJOR).

8:30 P.M.—Jack Riddell and His Hawaiian Orchestra (CBR). Baseball Game (KJR). Henry Busse's Orchestra (KIRO). Meet the Stars (KOL).

8:45 P.M.—Piano Patterns (CJOR).

9:00 P.M.—Choral Programme (CBR). Band of Fortune (KOMO). Paul Sullivan Reviews the News (KIRO). Newspaper of the Air (KOL). Russ Morgan's Orchestra (CJOR).

9:15 P.M.—Jack Coffey's Orchestra (KIRO). Hal Howard's Orchestra (KOL).

9:30 P.M.—Canadian Seed Growers (CBR). Stanford University of the Air (KOMO). Joe Rine's Orchestra (KIRO). Fulton Lewis, Jr. (KOL). Chas. Hovey (CJOR).

9:45 P.M.—Joe Arseneau's Band (CBR). Dance Orchestra (KOMO). Bob Garred Reporting (KIRO). Lost Empire (KOL).

10:00 P.M.—News Flashes (KOMO). Benny Goodman's Orch. (KIRO). Blue Barron's Orchestra (KOL). Sandy de Santis' Orchestra (CJOR).

10:15 P.M.—News (CBR). Dance Orchestra (KOMO). News Roundup (KIRO).

10:30 P.M.—Joe Reichman's Orchestra (CBR, KOMO). Serenade (KJR). Morton Gould's Orchestra (KOL). News (CJOR).

10:45 P.M.—European Situation (KJR). Rhythm and Romance (KIRO). Melody in the Night (CJOR).

11:00 P.M.—Gary Nottingham's Orchestra (CBR, KOMO). This Moving World (KJR). Sterling Young's Orchestra (KIRO).

11:15 P.M.—Halibut News; Paul Carson (KJR).

11:30 P.M.—Reverie (CBR). Bob Belasco's Orch. (KOMO). Manny Strand's Orchestra (KIRO). Rhythm Rascals (KOL).

11:45 P.M.—News (KOL).

11:57 P.M.—News Bulletin (CBR).

CFCT, Victoria, B.C. (1450 Kcys.)

7.00 a.m.—Yawn Patrol.
8.15 a.m.—Breakfast News.
8.30 a.m.—Musical Chronometer.
9.00 a.m.—Morning Classics.
9.30 a.m.—Financial Flashes.
9.45 a.m.—Today's Dance Band.
10.00 a.m.—Morning Monitor.
10.10 a.m.—Melody Lane.
10.30 a.m.—Featurettes.
11.00 a.m.—Songs From Shows.
11.30 a.m.—Musicprize.
12.00 noon—Wartime Intercession.
12.15 p.m.—Concert Time.
12.30 p.m.—Midday News.
12.55 p.m.—World Bookmen.
1.00 p.m.—Bell Boys.
1.30 p.m.—Varieties.
2.00 p.m.—Concert Hour.
3.00 p.m.—Musical Oddities.
3.30 p.m.—Shut-In Programme.
3.45 p.m.—Organalities.
4.00 p.m.—Friendly Hour.
4.30 p.m.—Teatime Tunes.
5.00 p.m.—Monitor Comment.
5.10 p.m.—Old-Time Frolic.
5.45 p.m.—Radio Birthday Party.
6.30 p.m.—News Summary.
6.45 p.m.—Your Vacation Programme.
7.30 p.m.—Captain Harbord.
7.45 p.m.—Dance Time.
8.00 p.m.—Candlelight Classics.

NO MAIL FOR ITALY

OTTAWA, June 18 (CP).—Postoffice Department announced last night suspension of all mail services to Italy, its colonies and places under its control.

Hudson's Bay Company.
INCORPORATED 2nd MAY 1670.
Here's News
WEDNESDAY MORNING SPECIALS For Thrifty Shoppers!
WEDNESDAY STORE HOURS: 9 A.M. TO 1 P.M.

WOMEN'S SUMMER HATS
Pretty and becoming styles with new ribbon and veil trimming. All the newest shades in straws; also navy and black. Special 69c

WOMEN'S PULLOVERS
An extra special bargain for sweater conscious ladies . . . here is botany wool, cotton and rayon mixtures in pullover styles especially suitable for sports or under suit coats. Light and bright shades. Sizes 14 to 20. Special 50c
Fashion Floor at THE BAY

WOMEN'S SILK HOSE
Full fashioned pure silk hose . . . Irregulars and firsts of higher priced lines. Broken assortment of weights, sizes and colors. Special 59c
Hosiery, Ground Floor at THE BAY

REMNANTS
Come and see this grand assortment of silks, cottons and wools. Lengths from 1/2 to 3 1/2 yards in lovely satins, plain and figured crepes, laces, sheers. Ideal for blouses, trimmings and frocks. Wool lengths . . . 1 2 1/2 yards, 54 inches wide, ideal for jackets, skirts and tunics. You can't afford to miss this opportunity . . . shop early.
1/3 OFF REGULAR PRICES
Yard Goods, Ground Floor at THE BAY

WOMEN'S SLIPS
A wonderful bargain in slips, all tailored styles in angel skin, bias cut with adjustable shoulder straps in white and tearose. Sizes 32 to 40. Special 50c
Lingerie, Fashion Floor at THE BAY

BEAUTY SALON SPECIAL
For hair health . . . and beauty . . . have an Oil Shampoo. Give your hair that fresh-as-air feeling you'll love these hot Summer days, and take advantage of our special Wednesday morning offer.
We sell and apply Notox.
Beauty Salon, Mezzanine Floor at THE BAY

WINDOW SCREENING ODDMENTS
Special clearance of oddments in window screening, black and galvanized, all good grades. Assorted sizes. Limited quantity. Shop early 1/3 OFF REGULAR PRICES

SCREEN DOORS
Slightly damaged screen doors . . . of assorted sizes and prices. A limited quantity only 1/3 OFF REGULAR PRICES
Housewares, Third Floor at THE BAY

FIBRE WINDOW BLINDS
Especially suitable for bathrooms . . . a limited quantity only . . . 36 x 6 feet; in ecru. Each 49c

DRAPERY REMNANTS
In lengths varying from 1/2 yard to 5 yards . . . here are a fine selection of remnants for use as cushion covers, bags, chair seat covers or short curtains. Cretonnes, linens, damasks, nets, marquisettes. Special
1/3 to 1/2 Below Regular Prices

FLOOR COVERING REMNANTS
Felt base floor covering . . . fine for bathroom and pantry. Remnant pieces up to 10 square yards; 6 ft. wide. Regular 49c square yard. Special per square yard 33c

QUALITY FOODS
Tomato Catchup. Clark's, 12-oz. bottles 2 for 25c
Grapefruit Juice. Orchard Garden, 20-oz. tin 19c
Orange Marmalade. Aylmer, 32-oz. jar 25c
Pork and Beans. Royal City, 15-oz. tins 3 for 19c

Buy War Savings Certificates at The Bay
You can buy War Savings Certificates issued by the Dominion Government in denominations of $5, $10, $25, $50 and $100, also War Savings Stamps at 25c each. They are available at the Postoffice, Mezzanine Floor

MEDWICK INJURED AS DODGERS LOSE BALL GAME

Bays Beat Jokers And Share Leading Berth With Alerts

Manager Ted Menzies' Proteges Check in With 14-11 Victory in Senior Boxla Fixture at Sports Centre—Losers Come to Life Too Late—Douglas Tire Wins

LEAGUE STANDING

	P.	W.	L.	Pts.
Alerts	7	5	2	10
James Bay	7	5	2	10
Jokers	8	1	7	2

Last Night's Games

Seniors—James Bay 14, Jokers 11.

Juniors—Douglas Tire 17, Owl Drug 8.

Friday's Games

Seniors—James Bay vs. Alerts.

Juniors—Douglas Tire vs. McLean's Bakery.

James Bay and Jokers, senior boxla clubs, struggled through sixty minutes of play last night at the Victoria Sports Centre, with the former squad finally winding up on the right end of a 14-11 score. The win placed the Bays in a two-way first-place tie with the idle Alerts Service stickhandlers in the race for the senior honors.

Bays established a 3-0 score in the opening stanza and were never headed. True, the Jokers showed plenty of fight and at times crept exceptionally close to their orange-sweatered opponents, but just lacked the "umph" to tie the score. The game itself was one of the slowest exhibitions of the season, and play generally was ragged.

Bays, looking anything but like the championship squad of last season, fell into the individual offensive ways of their opponents and failed to impress the critics. Teamwork was missing and close checking never once gave the game a chance to open up. Jokers' defence held up better than in earlier exhibitions and forced their opponents to get most of their shots away from long range.

SCORE SEVEN GOALS

Jokers, trailing by five goals going into the final quarter, pepped things up a little by staging a final session "blitzkreig" and firing home seven goals, the highest scoring in any one period.

Young Andy Ovcharick was top scorer for the losers with three goals, but the two markers registered by Lynn Patrick, of New York Rangers hockey fame, drew as much applause as any play of the evening. The husky defence star of Coach Gus Munro's proteges raced the length of the floor and sagged the netting behind Goalie Art McKim, one of the smartest in the business.

Ralph Baker, ginger-headed member of the Baker brothers, paced the Bays to victory. The smart wing home player bagged five goals to take top scoring honors for the evening.

Score by periods:

James Bay	3	2	4	5—14
Jokers	0	1	3	7—11

Officials—Ross and Ditchburn.

Penalties

Jokers—Uttke (2), Allen (2), Winterburn (2). All two minutes.

James Bay—N. Baker, Anderson (2), Bray (3), Nicol. All two minutes.

Line-Ups

James Bay—A. McKim, Mason (1), Cullin, N. Baker (1), R. Baker (5), Clarke (1), Doheny (1), McKeachie, E. McKim (1), Anderson (2), Bray, Wallace (2) and Nicol. Total, 14.

Jokers—Skellern, Kennedy (1), Uttke, Patrick (2), Allen, A. Ovcharick (3), Cooper (1), McSween (2), Pridham (1), B. Mair, Winterburn, Thomas (1) and Meadley. Total, 11.

TIREMEN TRIUMPH

Douglas Tire, pace-setters in the Junior League, turned back Owl Drug, 17-8, in the curtain raiser. Tiremen rolled up a 5-2 lead in the initial stanza and the druggists were unable to catch up all evening.

Score by periods:

Douglas Tire	5	2	5	5—17
Owl Drug	2	2	3	1—6

Officials—Levy and Maemurchie.

GASMEN WILL PLAY EAGLES

Senior Baseball Nines Meet Tonight—Richardson to Hurl for Birdmen

DEFENDING champions and holders of the Mayor McGavin Cup, respectively, Pitzer & Nex and Eagles, senior ball nines, will meet this evening at Royal Athletic Park, in a battle to evacuate the lowly cellar position. The game will get under way at 6 o'clock.

Manager Bill Bridgewood, boss of the feathered tribe, will send Russ Richardson, his ace hurler, to the mound against the gasmen. A former Vancouver pitcher now serving with His Majesty's Services, Richardson, has not been defeated this season and his clubmates feel confident he can turn back the gashouse squad. Bridgewood will do the home plate chores.

Bert Nex, manager of the Pitzer & Nex ball tossers, is undecided as to his starting battery. His choice will probably rest between Duff Waddell, his smart portsider, and "Rogers" Hornsby, righthander. Gasmen are defending champions in the city baseball league and hope to climb right back in the current season's pennant race at the expense of the birdmen.

BATTLE TO TIE

Cedar Hill Athletics and Eagles, Second Division Baseball League teams, battled to a 9-9 stalemate last night at Oak Bay Park. Manager Doidge's proteges showed in front of the birdmen twice before finally finishing up in a tie. Eagles used two hurlers against the hard-hitting Athletics.

Score by innings:

Cedar Hill	213 030—9	
Eagles	320 121—9	

Batteries—Murray and Walker; Scroggs, Curry and Miles.

NAVY WINS

Playing at Beacon Hill, Navy trounced the Brown Bombers, 22-4. Sailors have been setting a fast clip in the Second Division during the past few weeks and are crowding the Eagles and Cubs, pace setters.

Score by innings

Navy	054 352 3—22
Brown Bombers	200 011 0—4

Batteries—Fitzgerald and Littlehales; Kirkbride and R. Alexander.

TOMORROW'S GAMES

Games carded tomorrow evening for Second Division clubs are as follows:

Cedar Hill Athletics vs. Navy, Beacon Hill; upper diamond.

Cubs vs. Brown Bombers, Beacon Hill; lower diamond.

Games commence at 6:15 o'clock.

JUNIOR LEAGUE GAMES

Junior Baseball League games for Friday follow:

Oak Bay Tigers vs. Tillicum Rainiers, Beacon Hill; lower diamond.

Cloverdale vs. Fernwood Giants, Beacon Hill; upper diamond.

Games start at 6:15 o'clock.

WILKERSON SHIELD COMPETITION SET

The Wilkerson Shield doubles is an annual competition among all lawn bowling clubs in Greater Victoria. All games are eighteen ends each, and are played on the greens of the Victoria Club at Beacon Hill Park. All preliminary games are to be concluded by July 11, and first round by July 29. This year there are twenty-seven teams entered, and following is the draw:

Preliminary—Collins and Jeffrey vs. McCallum and Lutz; Barr and Wallace vs. Baker and A. Nother; McMartin and Keating vs. A. Mitchell and Spooner; Harrison and Line vs. Clarke and Ozard; Cattroll and Yates vs. Davidson and Myers; Wright and Stewart vs. Robertson and Peden; Gahan and Sherwood vs. Myles and Carpenter; Wilson and Johnston vs. Mercer and Findlay; Neal and Campbell vs. Raeside and Hood; Morton and Beckwith vs. Eastham and Kinsey; McMahon and D. Dewar vs. W. O. Baker and T. Renfrew.

First Round—Imrie and Scott vs. Husband and Padgett; Gibson and McInnes vs. Wood and S. Mitchell; Marconini and Smellie, bye.

PIGEON RACING

The Victoria and District Racing Pigeon Club held another race from Eugene, Ore., an air-line distance of 305 miles, over the week-end. Eleven lofts were represented and forty-six birds were liberated.

The results were as follows:

	H. M. S.
Cox	9 36:34
Tait	9 54:01
Eden	9 54:03
Cavilness	10 29:06
Barrie	11 16:12
Renfrew	11 19:27
Woolley	11 26:00

Fine Action Over the Water Hurdle

Taking the Last Water Jump at Belmont Park Is Ossabaw, Owned by Louis Mayer, During the Match Race With Annibal. Leading Into the Stretch, Ossabaw Lost Out to Annibal Which Came Up With a Rush to Win Going Away.

KEENER PLAY IN TOURNEY

Sharper Competition Witnessed in Net Eliminations At C.P.R.

Competition reigns keener in various divisions of the C.P.R. Tennis Club tournament as the eliminations continues on the Belleville Street courts. In the women's singles, Miss J. Teasdale ousted Miss G. Williams in three sets, while Mrs. Rough and Miss Teasdale went three sessions to trim Mrs. Thomson and Mrs. Ford, 4-6, 6-0, 6-3. George Ford and K. Kensington carried L. Noakes and D. Williamson to overtime in the men's doubles, 6-2, 4-6, 6-1.

Results and draw follows:

THE RESULTS

Women's Singles

Miss J. Teasdale won from Miss G. Williams, 2-6, 6-2, 6-4.

Miss P. Lockley won from Miss D. Lockley, 6-1, 6-1.

Mrs. G. Rough won from Miss J. Teasdale, 6-4, 6-4.

Men's Singles

W. Petrie won from F. Boughey, 6-4, 6-3.

D. Davis won from R. Duke, 6-1, 8-6.

Women's Doubles

Mrs. Thomson and Mrs. Ford won from Mrs. Kensington and Mrs. Roberts, 6-3, 10-8.

Miss M. Dodsworth and Miss G. Williams won from Miss B. Taylor and Miss S. Sangster, 6-2, 6-0.

Mrs. Rough and Miss J. Teasdale won from Mrs. Thomson and Mrs. Ford, 4-6, 6-0, 6-3.

Misses P. and D. Lockley won from Miss M. Dodsworth and Miss G. Williams, 6-2, 7-5.

Men's Doubles

L. Noakes and L. Williams won from G. Ford and K. Kensington, 6-2, 4-6, 6-1.

D. Davis and W. Petrie won from R. Duke and J. Trace, 7-5, 6-2.

Mixed Doubles

Mrs. Rough and C. Clague won from Mr. and Mrs. Ford, 6-3, 3-6, 6-1.

Women's Consolations

Miss M. Dodsworth won from Miss P. MacNeill, 6-3, 6-0.

Mrs. D. Roberts won from Miss D. Doidge, 6-1, 6-1.

Mrs. Ford won from Mrs. Roberts, 6-3, 6-0.

Men's Consolations

C. Webster won from R. Travis, 6-4, 6-3.

G. Ford won from L. Williams, 6-3, 4-6, 6-1.

J. Thomson won from C. Webster, 6-4, 6-2.

L. Noakes won from G. Ford, 7-5, 6-0.

TODAY'S DRAW

Consolations

6:30—Mrs. E. Macdonell vs. Miss S. Sangster.

Mixed Doubles

6:30—Mrs. G. Rough and C. Clague vs. Mr. and Mrs. S. Kensington.

Men's Doubles

6:30—Stillwell and Roberts vs. Davis and Petrie.

THURSDAY'S DRAW

6:30—R. McConnan vs. D. Davis; W. Petrie vs. C. Clague; Miss M. Dodsworth vs. Mrs. G. Ford.

FRIDAY'S DRAW

6:30—Miss M. Dodsworth and R. McConnan vs. Miss P. Lockley and D. Davis.

HUSKIES WIN ROWING RACE

Washington Whips Cornell Oarsmen in Disputed Event in East

POUGHKEEPSIE, N.Y., June 18 (AP).—The University of Washington Varsity outsprinted Cornell's Eastern sprint champions tonight to win the four-mile championship of the Inter-Collegiate Rowing Association in the second slowest race the Hudson River regatta has known.

In a thrilling duel that developed just as expected between the best of the West and the best of the East, the Huskies whipped the last half-mile of the downstream course into a lather to triumph by a margin that was the subject of wide and heated discussion.

It will go into the records as Washington, 22:42; Cornell, 22:45 3-5. Even on a slow river, that difference means about three-quarters of a length. The experts on the observation train, admitting they looked at the finish line from an angle, didn't see how it could have been more than a quarter length at the outside.

This was probably the slowest entire regatta of all the forty-three in the I.R.A. books. It started at 3 o'clock with a dreary two-mile freshman race; continued at 4 p.m. with a misguided attempt to start the junior varsities, three of which promptly swamped in the first half mile, and continued on through postponements until the eight varsity shells finished their battle in fast-growing darkness.

STAR OUTFIELDER BEANED AS SQUAD LOSES BALL GAME

Brooklyn Drops Into Virtual Tie for Second Place As Cardinals Score Seventh Straight Triumph —Philadelphia Beats Cincinnati Reds— New York Yankees Suffer Setback

Brooklyn Dodgers were sidetracked again yesterday by St. Louis Cardinals, 7-5, in an eleven-inning struggle that was marred by the serious injury of Joe Medwick, struck on the head by a pitched ball.

It was the seventh straight triumph for the Cardinals and the fourth defeat in a row for the Dodgers.

Brooklyn was placed in jeopardy of being tied for second place in the National League by New York Giants.

Medwick, talented outfielder acquired by the Dodgers from St. Louis only last week, was knocked out in the first inning by a ball pitched by Bob Bowman and removed to hospital where his injury was diagnosed as a concussion—likely to keep him out of the line-up for about three weeks.

Southpaw Ed Smith baffled New York Yankees on six hits to lead Chicago White Sox to a 5-3 victory over the American Baseball League champions.

In the Chicago collection of hits were home runs by Mike Kreevich and Julius Solters.

The Yanks also had two homers, Charley Keller's eleventh of the season, in the first, and Joe DiMaggio's tenth, with one on, in the ninth.

In as melodramatic a finish as any home fan could dream of, Johnny Berardino, St. Louis Browns' sturdy shortstop, smashed out a home run with the bases loaded in the tenth inning to defeat the league-leading Boston Red Sox, 11-7.

Shortstop Bob Bragan hit two homers and personally accounted for all the Phillies runs as they beat Cincinnati 3-1 before 10,361 spectators in a night game at Shibe Park.

Despite the loss the Reds continued to lead the loop as Brooklyn dropped a 7-5 decision to St. Louis.

Bragan put on the clincher in the ninth with one out after Merrill May had been passed. The shortstop drove Bucky Walters' offering into the leftfield bleachers, giving the Phils their first victory in six games.

Rookie Jake Mooty pitched six-hit ball to give the Chicago Cubs a 6-1 victory over the New York Giants in another night fixture. He allowed only four hits and no runs for the first eight frames.

NATIONAL LEAGUE

At Brooklyn—		R	H	E
St. Louis	020 000 030 02—7	12	4	
Brooklyn	400 000 100 00—5	9	1	

Batteries: Bowman, Hutchinson, Cooper and Padgett; Hamlin, Casey, Kimball and Phelps.

At Philadelphia—		R	H	E
Cincinnati	000 001 000—1	8	0	
Philadelphia	000 000 102—3	5	0	

Batteries: Walters and Lombardi; Mulcahy and Atwood.

At New York—		R	H	E
Chicago	301 000 020—6	10	1	
New York	000 000 001—1	6	1	

Batteries: Mooty and Todd; Lohrman, Melton, Joiner, Vandenberg and Danning.

AMERICAN LEAGUE

At Cleveland—		R	H	E
Washington	000 001 000—1	5	1	
Cleveland	000 100 001—2	10	1	

Batteries: Leonard and Ferrell; Smith and Hemsley.

At Chicago—		R	H	E
New York	100 000 002—3	6	0	
Chicago	111 101 00x—5	14	1	

Batteries: Donald, Hadley, Sundra and Dickey; Smith and Tresh.

At St. Louis—		R	H	E
Boston	030 010 300 0—7	13	1	
St. Louis	004 002 001 4—11	16	4	

Batteries: Ostermueller, Bagby and Desautels; Auker, Coffman, Trotter and Swift, Susce.

At San Francisco—	R	H	E
Hollywood	4	6	0
San Francisco	2	5	3

Batteries—Ardizoia and Dapper; Gibson and Sprinz.

At Seattle—	R	H	E
Sacramento	1	7	0
Seattle	7	13	1

Batteries—Freitas, Riel and Grilk; Turpin and Kearse.

At Los Angeles—	R	H	E
Oakland	4	9	3
Los Angeles	12	18	1

Batteries—Buxton, Cantwell, Johnson and W. Raimondi; Bonetti and Hernandez.

At Portland—	R	H	E
San Diego	4	10	2
Portland	11	15	3

Batteries—Craghead, Tobin and Salkeld; Hilcher and Schultz.

INTERNATIONAL LEAGUE

Syracuse 6, Rochester 2. (Second game postponed.)

Montreal 4, Jersey City 3.

Newark 2, Buffalo 1.

Toronto at Baltimore, rain.

AMERICAN ASSOCIATION

Louisville at Milwaukee, rain.

Indianapolis 1, Kansas City 11.

Toledo 9, St. Paul 4.

Columbus 11, Minneapolis 9.

WESTERN INTERNATIONAL

Salem 4, Vancouver 8.

Tacoma 5, Spokane 6.

Yakima 4, Wenatchee 5.

Squire Winner Of Cup Tourney

Finishing with a net card of 129 for the thirty-six holes, Jim Squire captured the Todd Cup competition at the Victoria Golf Club. He beat out C. S. Henley by four strokes, while C. L. McLaughlin was third on the list with 137. W. F. Pinfold was fourth with 140, and other scores follow: W. H. M. Haldane, 142; G. B. Bigelow, 143; J. Carl Pendray, 144; Alan Taylor, 145; L. S. V. York, 145; J. P. Paret, 146; G. P. Melrose, 147; H. F. Hepburn, 148, and H. W. Haynes, 152. Twenty players teed off.

Squire was right at the top of his game and shot rounds of 73 in the first round, 72 on his second trip for a gross total of 145, which his sixteen handicap reduced to his winning total.

BELIEVE IT OR NOT . . . . . . By Ripley

Copr 1940, King Features Syndicate, Inc., World rights reserved.

ALL YESTERDAY'S ITEMS SELF-EXPLANATORY

Please address all queries to Cartoonist Ripley, c/o King Features, New York City, N.Y.

Mrs. McIlraith Sinks Tee Shot In Benefit Golf

MRS. James McIlraith, wife of the secretary of the Colwood Golf Club, and the campaigner who went to the semi-finals of the women's city golf championship last week, dropped her tee shot for a hole-in-one in the Solarium contest last night at Macdonald Park. The "dodo" was worth $32.50, the $20 special prize and the extra award of $12.50. Bert Challoner was second on the list with his shot coming within six and one-half inches from the flag, while Jack Barberie was next with a drive seven inches from the cup. The lucky shots for the evening were as follows: G. Silburn, Ian Taylor, A. W. Ockwell and G. Robertson. This evening The Colonist and The Times workers are asked to be on hand to compete in a special competition against the Government Printing Bureau, under the direction of Charlie Banfield, who figures he has a squad of slickers lined up to trim the newspaper lads without much trouble. Prizes for today follow: Steering driving light, by Whitaker & Revercomb; $7.50 scrip, by George Straith, Ltd.; bumper set, by Wilson & Cabeldu; fog lamp, by Jeffree & Jeffree; half-ton of coal, by R. Hall & Sons; Lowney chocolates, by Macdonald's Consolidated; pliofirm rain coats, by the Victoria Box and Paper Company.

POLO PARK RACING

POLO PARK, WINNIPEG, June 18.—Entries for tomorrow follow:

FIRST RACE—Six and one-half furlongs

Queen Jean	101
Some Do	101
Homework	114
Moorcharm	104
Rolling Shot	116
Fayette Prince	116
Miss Marcus	104
Cabt Larco	11[illegible]
Sugar Jar	113
Maraery Daw	107
Crack Mortgage	111
Moonsan	116
Chinese Custom	109
Doctor Larty	111
Wiackdale	116
Shasta Kup	111
Lans Alice	101
Merry Go On	104

SECOND RACE—Seven furlongs

Camp Spur	108
Fair Beck	106
Bowness Park	106
My Universe	113
Childhood	110
Rattle Hocks	108
Valdina Lad	107

THIRD RACE—Seven furlongs

Grandmas Girl	107
Levi Cooke	113
Snap Judgement	112
Lanny Girl	117
Aksala	116
Sun X	113
Busy Mae	113
Irish Flag	111
Sky Grey	116
Hominy Ionp	106
Honey Sweet	118

FOURTH RACE—Six and one-half furlongs

Oakham	108
Epernay	116
Cristtnan	112
Sage Girl	118
Simtee	106
Kihsinai	113
Lilly Friary	103
Temerpement	108
Tar Doll	108

FIFTH RACE—Six and one-half furlongs

Hawkstone	107
Broadway Breeze	107
Love Us	106
Joey	115
York Lomond	109
Janisy	112
Contributor	107

SIXTH RACE—One mile

Glenbrush	107
Dunrode	116
Hauoli	119
Billy Easter	112
Snooy Marcus	107
Jeleweep	116
Gallant Friar	112

SEVENTH RACE—Mile and seventy yards

Knee Action	112
Heroodas	112
Happy Jester	105
Northern Lad	105
Horoet	110
Baby Joe	110
Nell Strome	107
Spanish Light	117
Hour Winnie	112
Friendly Foe	112
Oddesa Beau	107
Great Joe	105
Bakerstown	110
Unrivalled	110
Master Beau	112
Mitigator	115
Grand Melody	110
Flight of Gold	107

First post 12:30 p.m.

Weather clear, track fast.

VETERAN CAGER PASSES

LANCASTER, Pa., June 18 (AP).—Wilbert F. Carey, who participated in the first basketball game played in the United States, died Sunday at his home in nearby Bausman. He was seventy-one.

Carey was a student at Springfield College in 1892, when the late Dr. J. A. Naismith originated the game.

LAWN BOWLERS IN CUP EVENTS

Crack lawn bowlers of the city are now engaged in competition for the important Whitney and Cameron Nicol trophies.

In the former event the C.P.R., Victoria, Victoria West and Burnside clubs are on an equal standing with two points. C.P.R. leads in the Cameron Nicol tournament with two straight wins.

The standings follow:

WHITNEY CUP

	W	L	F	A	Pt
C.P.R.	1	1	77	64	2
Victoria	1	0	50	31	2
Victoria West	1	1	67	76	2
Burnside	1	0	38	35	2
Lake Hill	0	2	66	88	0

CAMERON NICOL

	W	L	F	A	Pt
C.P.R.	2	0	84	61	4
Victoria West	1	1	89	61	2
Lake Hill	1	1	84	77	2
Victoria	0	1	31	55	0
Burnside	0	1	29	41	0

Scores in recent matches follow:

WHITNEY CUP

C.P.R.		Victoria West	
R. McDowell		J. Young	
P. Ormiston		A. Clyde	
G. Dixon		F. Belgrove	
R. Husband (skip)	14	D. Breckenridge (skip)	18
D. Drummond		L. Hall	
A. Harris		W. Gale	
W. Armstrong		C. Fairall	
A. Edwards (skip)	27	H. Baker (skip)	11
Total	41	Total	29

Victoria		Lake Hill	
H. N. Gahan		P. F. Taylor	
A. Jeffreys		P. Nesbet	
F. Yates		H. Lutz	
J. Collins (skip)	23	F. M. Spooner (skip)	11
W. Childs		J. Melonis	
A. W. Walker		A. E. Scaife	
H. Stewart		W. Peddie	
Capt. Cattroll (skip)	27	W. Gibson (skip)	20
Total	50	Total	31

CAMERON NICOL CUP

Victoria		Lake Hill	
D. Hughes		J. Immer	
F. Sellers		J. Scott	
W. McAllan		J. Richardson	
M. Mossey (skip)	22	A. F. Mitchell (skip)	23
J. Line		I. Schmelz	
H. Beckwith		G. Upward	
Dr. Moore		T. Currie	
A. Marconini (skip)	9	D. McCallum (skip)	32
Total	31	Total	55

C.P.R.		Victoria West	
W. Peden		R. Lee	
S. Clarke		A. Hiquebran	
George Ozard		R. Stewart	
D. C. Robertson (skip)	21	T. Guest (skip)	14
George Padgett		R. McKenzie	
A. Wallace		T. Clements	
W. Leal		C. Fea	
S. Barr (skip)	22	J. Smith (skip)	18
Total	43	Total	32

DISTILLED and BOTTLED in Scotland

26½ oz. $3.75

40 oz. $5.60

Scotland produces no finer whisky and in its original bottle it comes to Canada with the flavor, bouquet and strength which has established Old Parr as "supreme" among fine Scotch Whiskies.

Old Parr SCOTCH WHISKY

2-RB MACDONALD GREENLEES LTD., LEITH, SCOTLAND

This advertisement is not published or displayed by the Liquor Control Board or by the Government of British Columbia.

CLOSE MATCH IN NET MEET

Eliminations Continue in C.P.R. Tennis Club Championships

Only one extra-set victory was recorded in the C.P.R. Tennis Club tournament last evening as eliminations continued. In the women's singles, N. Rice-Jones went to three sets before accounting for N. Ferguson, 9-7, 3-6, 6-2, while her sister, M. Rice-Jones, had an easy time with V. Pearson, 6-2, 6-1.

Results follow:

MEN'S SINGLES

A. Chapman defeated W. Stipe, 0-6, 6-0, 6-1.

B. McConnell defeated W. Harris, 6-0, 6-0.

WOMEN'S SINGLES

M. Rice-Jones defeated V. Pearson, 6-2, 6-1.

N. Rice-Jones defeated N. Ferguson, 9-7, 3-6, 6-2.

MEN'S DOUBLES

R. Wood and E. Cox defeated H. Robin and C. Sutton, 6-1, 6-3.

MIXED DOUBLES

Mrs. G. Seward and I. Temple and Mrs. M. Rawinsley and R. McInnes won by default.

TODAY'S DRAW

1:00—T. Slingsley vs. W. Thompson.

3:00—F. Fummins vs. P. Lockley; F. Clarke vs. M. Rice-Jones.

5:00—J. Wilkinson vs. M. McConnell; M. Rice-Jones and K. Harris vs. P. Lockley and F. Cummins; B. Hemmingson and M. Wells vs. V. Pearson and L. Kitchin.

6:00—Temple and Margison vs. T. Slingsby and W. Harrison; R. Wood and E. Cox vs. H. Bleasdale and R. McInnes; G. Briscoe vs. A. Chapman.

6:30—H. Peden and J. Wilkinson vs. F. Clarke and B. McConnell.

HOLLYWOOD PARK

HOLLYWOOD PARK, June 18.—Results here today follow:

FIRST RACE—Five furlongs:
Bay Arrow (Packer) $10 40 $5 60 $5 00
Iron George (Balaski) 12 20 8 20
Co-ordination (Weidman) 13 80
Time, 1 00 4-5. Also ran Barbandot, Bris O Day, Proud Topsy, Cal Naishapur, Guiding Way, Polychu, Martin Macaw, Tramp On, Servant Maid.

SECOND RACE—Six furlongs:
Alice G. (Wall) $6 40 $4 40 $3 40
Swiss Tryst (Longden) 4 80 4 80
Fair Lead (Sena) 7 40
Time, 1 12 3-5. Also ran Fore Showabal, Larry B, Playful Wink, Ariel Fleet, Deplore, Royal Feast, Heel In, Nopanoma.

THIRD RACE—Mile and one-sixteenth:
Unparalled (Longden) $21 00 $6 80 $4 20
Sportswriter (Weidaman) 3 80 2 80
Don Guzman (Hooper) 4 00
Time, 1 47. Also ran Tetraplay, Easy Sailing, Out of Step, Stroud, Our Bud.

FOURTH RACE—Six furlongs:
Peter Tokalon (Pariso) $8 20 $4 60 $3 00
Patriotic (Behrler) 4 00 2 80
Shin Bian (Longden) 3 60
Time, 1 12 3-5. Also ran Jocks Ann, Amy Lee, Drift On, Mimosa, Fast Flight, Cosette, Princess Nane.

FIFTH RACE—Seven furlongs:
Hetch Hetchy (Gray) $19 00 $9 20 $5 20
Stoney Brook (Weidman) 6 40 4 00
Red Horn (Longden) 3 20
Time, 1 26. Also ran Iron Locks, Crystal Lou, Rothesay, Gold Duke, Tommy N, The Puma.

SIXTH RACE—Seven furlongs:
Jubal Junior (Rodriguez) $9 20 $3 40 $2 40
Teddy Kerry (McRoberts) 2 80 2 20
Lavenaro (Longden) 2 60
Time, 1 25. Also ran Twist, Lassator.

SEVENTH RACE—Mile and one-sixteenth:
Omelet (Gray) $40 20 $15 20 $8 40
Gosum (Balaski) 6 40 5 40
Mount Vernon II

(Packer) 5 00
Time, 1 43 3-5. Also ran Vain Bo, Rolling Ball, Rhinix, Gentle Savage, Bubbling Boy, Etoile II, Triplane.

EIGHTH RACE—Mile and one-sixteenth:
Pinkus (Weidman) $6 80 $4 00 $3 00
Attabunny (Wall) 4 20 3 40
Flying Dot (Neves) 4 80
Time, 1 46. Also ran Merced, La Self, Apprentice, Cannibal, Sautour, Bang.

OVERNIGHT ENTRIES

FIRST RACE—Six furlongs:

Queen Toke	113
Moro Magic	118
Alcantoro	113
Valdina Gypsy	113
Progress	113
Skay Dog	118
Percolate	113
Phara Supreme	108
Sizzling Pan	118
Athelhilda	103
Valdina Bob	113
No Deal	113
Count Natural	113
Onis	113
Just Ethel	108
Wound Stripe	113

SECOND RACE—Five furlongs:

Ilika	115
Barsand	113
Laudy	113
With Us	116
Iron Judge	116
Razz	110
Canfield	110

THIRD RACE—Six furlongs:

Grazania	108
Gold Comet	113
Bubbling Lad	113
Herocanet	118
Docena	108
Rita C	108
Crystal Flora	108
Blondel	108
Patrick B	118
Laffin Loser	103
Sir Luna	113
Up N Over	108
Baccalaureata	113
Justice K.	108
Pateley	103
Sundosa	113

FOURTH RACE—Seven furlongs:

Sparkling Eyes	113
Congressman	116
Rocco	116
Foxster	121
Kumreigh	116
Dandy	121
Sabueso	121
Wing and Wing	115
Ariline	104
Wise Beauty	116
Sky Pirate	115

FIFTH RACE—Six furlongs:

Flying Bonny	103
Breeks	120
Be Quaint	115
Sumatra III	113
At Play	115
Royal Jester	104

SIXTH RACE—One mile:

Argonne Woods	116
Albert Jay	108
Orenco	113
Harmont Chord	113
Wisbech	113
Big Flash	108
Wee Toney	116

SEVENTH RACE—Mile and one-sixteenth:

Sweepalot	113
Touch and Go	111
Beautiful II	120
Page Boy	119
Joharie	122
Gentle Savage	113

EIGHTH RACE—Mile and one-sixteenth:

Temper	114
Tenace	104
Bleck Bomber	108
Bunny Martin	109
Herman Jr.	108
Kitty Kee	108
Nego Ele	108
By Reuter	113
Bon Jade	109
Timu Me	113
Early Hour	109
Anahuac	109
Bels Beau	114
Sextus	114
Silver Doctor	113
Lee Torch	114

First post, 2 p.m.
Weather clear, track fast.

Ward Is Chosen To Win Honors At Sand Point

SEATTLE, June 18 (AP).—In the clubhouse today they will tell you Bud Ward should retain his Pacific Northwest open golf championship in the three-day tournament opening on the Sand Point golf course tomorrow.

But the Ward supporters admit he will be faced with plenty of competition in the seventy-two holes of medal play.

Among the leading contenders for his crown will be the Zimmermen brothers of Portland, Al and Emery. Emery last week-end won the Utah open championship for the second consecutive year, to duplicate the feat of his brother the preceding two years.

More than forty pros and amateurs are expected to compete for the title.

BASEBALL STANDINGS

NATIONAL LEAGUE

	W.	L.	Pct.
Cincinnati	35	18	.660
Brooklyn	32	17	.653
New York	31	18	.633
Chicago	29	27	.518
St. Louis	21	29	.420
Boston	17	29	.370
Pittsburgh	17	30	.362
Philadelphia	17	31	354

AMERICAN LEAGUE

	W.	L.	Pct.
Boston	31	17	.646
Detroit	30	20	.600
Cleveland	33	22	600
New York	27	25	.519
St. Louis	24	30	.444
Chicago	24	30	444
Philadelphia	20	31	.392
Washington	21	35	.375

COAST LEAGUE

	W.	L.	Pct.
Seattle	45	30	.600
Oakland	45	36	.556
Sacramento	41	40	.506
Hollywood	41	40	.506
San Diego	39	39	.500
Los Angeles	37	40	.481
San Francisco	37	41	.474
Portland	28	47	.373

Notice!

With skilled Diesel operators being absorbed by the navy and other marine craft required in war there is a constantly increasing demand for NEW Diesel-trained men in home industries. Hemphill-Diesel graduates . . . because of their complete, thorough and practical training, find good employment and win rapid advancement. Our graduates are constantly obtaining lucrative positions in merchant marine, coastwise shipping, fishing, mining, factories, navy, etc. If you want good opportunities, plan to take Diesel training. And plan to get your training at the Hemphill-Diesel.

Low Fees and Liberal Budget Plan.
Write Today for Full Information

HEMPHILL-DIESEL
Engineering School, Ltd.
1365 Granville St. Vancouver, B.C.

DON'T OPERATE
For
ENLARGED PROSTATE
Or Any Urinary Ills of Men
CONSULT US

Book on "Loss of Manhood and Other Ills of Men," with treatment for Enlarged Prostate WITHOUT OPERATION. Diagnosis Form, Testimonials and advice in plain envelope Free by mail. Our Specialty—Treatment by mail without personal interview.

ENGLISH HERBAL DISPENSARY, LTD.
1359 Davie Street, Vancouver, B.C.
Established in Vancouver 18 Years
Consultation by Appointment ONLY—Phone Trinity 3515

W. & J. WILSON
Established 1862
Jaeger Woollens — Burberry Coats
Men's and Boys' Clothes
1217 GOVERNMENT STREET PHONE G 6013

Unique Skate Unveiled by Dick Irwin

It was by peculiar coincidence that this unique skate should find a home in one of the most unique schools in Canada, Notre Dame of Wilcox, Saskatchewan. The skate, emblematic of Canada's national sport, was hung in a place of honor and Dick Irwin, extreme right, formerly of the Toronto Maple Leafs, and now with Montreal Canadiens, did the unveiling. The Hon. A. P. McNab, Lieutenant-Governor of Saskatchewan, also attended the unveiling ceremonies.

BOXERS END UP TRAINING

Louis and Godoy Finish Sessions for Bout Tomorrow Evening

NEW YORK, June 18 (AP).—If there's anything to the old fistic fad that your best belters must be toughest in neck, legs and wrists, then Arturo Godoy stands a somewhat better chance against Joe Louis in Yankee Stadium Thursday night than a raw steak in a dog pound.

His neck particularly—a 17½ collar just about makes the circuit—has been pointed out by old-timers as a lot sturdier article than the one which adorns the Brown Bomber. And old Harry Wills, who has one of those tree trunks between head and shoulders himself, comes up with the explanation as to how it gets that way.

It seems you spend a half hour or so daily, week after week, having a medicine ball bounced off your chin. "You do it gently first, then harder and harder," Harry says. "Pretty soon you got a shock absorber there for punches to the chin."

Godoy tried this "cure" back in Chile, and, while he can't say he liked it, that particular exercise so strengthened his neck that veteran boxing men believe it was the reason the Bomber couldn't budge him with his dynamite in their first meeting last February. Nor, they add, will Joe be able to do his usual annihilating on the Chilean chin this time.

Despite what may be billed as an edge for Arturo in neck and legs—he has done 450 miles of road work—at his training camp—the betting boys still liked Louis to take care of things Thursday. He was held at 1 to 5 in the bookie parlors.

Both belters wound up training today.

PLAYS GOLF FOR THE RED CROSS

DUNCAN, June 18.—Yesterday was Red Cross Day at the Cowichan Golf Club, when all takings from green fees and competitions were turned over to that organization. Between $60 and $70 was realized. Many members not taking part in competitions made donations.

The men's eighteen-hole competition was won by A. Campbell with a net 60, handicap 24. H. E. Heslip was second with 61, handicap 16. The nine-hole competition was won by Col. Slater with net 35, handicap 6. Coming second were A. E. P. Stubbs, net 40, handicap 11, and F. R. Gooding, net 40, handicap 9.

Mrs. J. B. Creighton, with net 74, handicap 27, won the ladies' eighteen-hole; Mrs. S. Smith, with net 77, handicap 19, was second. The nine-hole round for ladies was won by Mrs. W. B. Harper, with net 38, handicap 9, and second was Mrs. W. H. Smith, with net 40, handicap 18.

MATCHES PLAYED IN NET TOURNEY

Results of matches played in the Hillcrest Tennis Club tournament yesterday, and the draw for today follow:

Mrs. Butler and Mrs. Sudhues defeated Mrs. Foote and Mrs. Thomas, 6-3, 6-1; Batchelor and Shanks defeated Fox and Harris, 9-7, 2-6, 6-4; H. Davey defeated E. Clarke, 3-6, 6-4, 6-4; Evans defeated Miller, 6-4, 6-1; Keyes defeated McVane, 6-2 (retired); Miss Taylor and Osman defeated Mr. and Mrs. Stewart, 6-4, 3-6, 6-4; Miss Parkinson and Davey defeated Mrs. Thomas and Erickson, 6-1, 6-3.

TODAY'S DRAW

3:00—Mrs. Thomas and Lockley vs. Mrs. Stewart and Wilkinson.

4:00—Mrs. Keyes vs. Mrs. Warder.

4:30—Barlow vs. Osman.

5:30—Lockley and Whyte vs. T. Warder and Wilkinson; Mrs. Keyes and Miss Northam vs. Mrs. McConnel and Mrs. Stewart.

6:15—Erickson vs. V. Hicks; Harbinson and Evans vs. Darcy and Miller; Mrs. Hicks and Mrs. Warder vs. Miss Parkinson and Miss Taylor.

7:00—Mrs. Hicks and V. Hicks vs. Mrs. Foote and Barlow; Mr. and Mrs. McConnell vs. Miss Parkinson and Davey.

INSPECTS THE BOYS BRIGADE

First Victoria Coy. Gives Drill Demonstration—Plan Summer Camp

The first annual inspection of the First Victoria Company of the Boys' Brigade took place last night in the schoolroom of St. Andrew's Presbyterian Church before an interested audience of parents and friends. The company was under the command of Capt. J. G. Simpson.

The boys, twenty-two in number, looking smart in their white haversacks, brown belts and blue-and-white pillbox caps, were put through a demonstration of squad and company drill, and physical exercises, culminating in a march past the reviewing officer, Major F. V. Longstaff, member of the Dominion executive of the Boys' Brigade for Vancouver Island and Victoria.

Major Longstaff also inspected the boys for equipment and appearance as they stood in two ranks stiffly at attention.

CONGRATULATES BOYS

At the conclusion of the drill Major Longstaff congratulated the officers and boys on the manner in which they had carried out the drills and movements. He commended the spirit actuating the boys and declared that in view of the fact that uniforms had only been issued six weeks ago, the drill and bearing of the boys gave great promise for the future and was a great improvement on the beginning of company drills.

A. F. Stevens, member of the advisory committee, also congratulated the company on its drill and appearance, and thanked the parents for their support and interest in the company.

The squad proficiency award was won by Squad One. Major Longstaff pinning the bronze medal on Lance-Corporal Fred Donaghy, leader of the squad.

Captain Simpson announced that a week's Summer camp would be held in the month of July, arrangements for which were now being made. Lieutenants T. Baxter and S. McCracken were in command of the two company sections.

Fire Burning in Logged-Off Area

Bush fires in the logged-off area on Robinson River, at the head of Lens Creek, in the Cowichan Lake district, which have been burning for some time over a mile in extent, flared up yesterday as brisk winds and hot weather prevailed and spread for two miles on a narrow front. Fire fighters last night were reinforced by another crew of twenty-five men, a bulldozer and extra pumps, according to George P. Melrose, in charge of forest protection.

The fire is under control and, as it spread through old burns and logged-off lands, the only damage so far has been to second growth timber, Mr. Melrose said last night.

SPENCER'S CRICKET XI

Line-up of the Spencer's cricket eleven for this afternoon's match at Beacon Hill will be as follows: P. Tyrrell, Nixon, Shrimpton, Turner, Oakman, Baker, N. Tyrrell, Gardiner, Hesketh, Walton and Cairns.

MIXED GREENSOMES OFF

The evening mixed foursomes competition carded at the Victoria Golf Club on June 26 has been postponed, Secretary J. V. Perks announced yesterday.

BASEBALL'S BIG SIX

By The Associated Press

The three leading batters in each league follow:

	G.	AB.	R.	H.	Pct.
Radcliff, Browns	51	197	27	73	.371
Danning, Giants	45	177	27	64	.362
Cramer, Red Sox	48	215	33	76	.353
Williams, Red Sox	48	188	48	66	.351
Walker, Dodgers	40	146	24	50	342
Moore, Giants	45	180	37	61	.339

HOME RUNS

American League—Foxx, Red Sox, 16.

National League—Mize, Cardinals, 18.

RUNS BATTED IN

American League—Foxx, Red Sox, 55.

National League—Danning, Giants, 44.

SHAWNIGAN GAMES

SHAWNIGAN LAKE, June 18.—Coming to Shawnigan on Sunday for a friendly double-header with local softballers, Dusty's Aces, Victoria men's team, divided honors with their hosts. The visitors took the first game by a score of 4 to 2, and lost to the home team 9 to 11 in the nightcap.

Batteries: Dusty's Aces, McKay, Whitfield and Webster; Shawnigan, Davidson, Bomford, Dyson and Aitken.

CAMERONS WIN BALL FIXTURE

Clout Three Homers and Defeat Brundsons, 8-4—Monday's Scores

Manager Jack Pascoe's Cameron Lumber softballers crept a notch closer to the Victoria Longshoremen, leaders in the senior "A" section, last night at the Royal Athletic Park, when they turned back Brunsdon's Veterans, 8-4, in the only game played. The Longshoremen-Garrison fixture, scheduled for Victoria West Park, was postponed at the request of the freight jugglers, who were too busy at work to field a team.

Feature of the game at the Caledonia Avenue ball lot was the home-run hitting of the lumbermen. Bob McKean, "Hap" Milliken and George "Porky" Andrews all hit for four bases. Camerons pounded out a total of eleven safeties from the offerings of Harold Turner, Brunsdons hurler.

Ono, doing the pitching for the lumbermen, was as wild as a March hare, and his wildness accounted for two of the quartette of markers scored by Brunsdon's Veterans. He gave up six bases on balls, and was charged with two costly wild pitches. The losers got to Ono for six base blows, three coming in the eighth frame.

Brunsdons played wobbly ball and allowed the lumbermen to run wild on the cushions.

Score by innings:

		R.	H.	E.
Camerons	120 310 001	8	11	1
Brunsdons	002 000 020	4	6	4

Batteries—Ono and H. Milliken; Turner and Caddell.

MONDAY'S SCORES

Scores of games played Monday follow:

"B" Section

R.C.A.F. .... 001 000 00— 1
Harknett Fuel .... 409 015 4x—22
Batteries—Sutherland, Tupper and Penny; Minnis and Kennedy.
Bull Bros. .... 200 010 403—10
Navy .... 001 010 000— 2
Batteries—Clanton and McBeth; Henderson and Smith.
2nd A.A. Battery .... 101 201 020—7
H.M.C. Dockyard .... 120 130 10x—8
Batteries—Richards and Slater; Comerford and Hibbert.

"C" Section

Spencers .... 400 025 021—14
Navy .... 010 001 000— 2
Batteries—Lawling and Byatt; Bonn and Jones.
W.A.C. .... 001 200 000— 3
Times .... 810 000 03x—12
Batteries—Richards and Summerfelt; Bryant and Perkins.

EXHIBITION GAMES

Port Angeles, 8, 5; Harknett Fuel, 0, 4.

Seattle Rainiers Facing Capilanos

VANCOUVER, June 18 (CP).—Seattle Rainiers, leading the Pacific Coast Baseball League, will play Vancouver Capilanos, of the Western International League, here, June 24, in an exhibition game to assist in the purchase of training planes for Vancouver's part in the Empire air training plan.

The entire gate receipts will go to the local "Air Supremacy" Fund, a drive launched by Vancouver citizens to present the Dominion Government with ten training planes.

PROVIDE PRIZE FOR APIARISTS

Awards for Dairying and Beekeeping to Be Given At Fall Fair

Always a point of interest, because of its unusualness, is the dairy produce and apiary products section of the Fall Fair. This year will be no exception. There will be carved butter depicting rural scenes, and bees in observation hives, and artistic displays of honey surrounded by floral decorations, indicating where the bees have obtained their product.

Nearly $300 in cash prizes have been set aside for this section of the Fall Fair, which will be held at the Willows from September 7 to 14 inclusive.

The apiary section should hold particular interest as every encouragement is being given to the display of observation bees so that adults and children alike may see how honey is made.

An interesting class this year in the apiary section is that class devoted to new and useful appliances or inventions in connection with beekeeping, which always has seemed a dangerous task.

SCALZO IN DRAW

NEW YORK, June 18 (AP).—Pete Scalzo, recognized by the National Boxing Association as featherweight champion, fought an eight-round draw with Bernie (Schoolboy) Friedkin before 12,000 fans at Dexter Park. Scalzo's title claim was not at stake. He weighed 128½ lbs. and Friedkin 134½ lbs. Both are New Yorkers.

KENT'S

"Cooking Speed Beyond Any Need"

MOFFAT ELECTRIC RANGE

With the New "Therm-O-Matic" Synchrochime Control

Makes baking almost 100% automatic. Simply set the Syncrochime. When the oven reaches the temperature you have selected, a pleasant note sounds and the oven automatically switches to "bake" position.
Liberal allowance for your old stove—plus a $25 wiring allowance.

KENT'S, LTD.
641 YATES STREET

BRAKES
TESTING FREE
SPECIALIZED SERVICE
ALL TYPES OF BRAKES RELINING AND ADJUSTING
BOULTBEE
(VICTORIA), LTD. 1100 YATES ST

When LIFE Depends on TEETH!

FOR YOUR PROTECTION
Insist on
TEETH IN TIRES

SAFETY FIRST! The first rule in motoring *and the first rule in choosing tires!* That is why, the moment you think of new tires, you should see and examine Dunlop's great masterpiece of safety construction . . . Dunlop 'Fort'. Here is the only tire in the world with 2000 full depth teeth . . . over 5000 sharp edges to grip the road and give you silent traction and greater safety in every driving condition.

Teeth in Tires is patented by Dunlop and, with the famous 6-ply Cable Cord Construction, makes Dunlop 'Fort' the greatest achievement since Dunlop invented the pneumatic tire.

PRICES THAT CHALLENGE COMPARISON
In Every Price Range

Look at these teeth . . . 2000 of them . . . the greatest advance in tire safety in over fifty years.

Fit **DUNLOP**
"THE WORLD'S FINEST TIRE".

UDL
New! Improved!
5 STAR
Thoroughbred
RYE
13-oz. . . $1.25
25-oz. . . $2.30
40-oz. . . $3.50
LOOK FOR THE NEW White Label . . .
This advertisement is not published or displayed by the Liquor Control Board or by the Government of British Columbia.

FINANCE - COMMERCE - MARKETS

Trading Is Kept At Minimum in New York Mart

NEW YORK, June 18 (AP).—Most stock market traders kept commitments at a minimum in today's session, pending further light on war developments, but the general direction of prices was upward.

Led by steels, rails, rubbers and specialties, the list made its best showing in the morning when gains of fractions to around 3 points were posted for favorites.

After mid-day prices began to wilt and volume dwindled, with the result that the principal morning climbers were enabled to emerge with only infinitesimal portions of their early upswing. In addition, losses running to a point or so were to be seen here and there.

The Associated Press average held a net upturn of .2 of a point at 41.1. Transfers of 718,810 shares compared with 1,208,330 yesterday.

Aircrafts lagged as a Senate committee moved to shorten profits on navy plane contracts.

American Airlines, Eastern Airlines and Allied Chemical got up 1 to 3 points. Unchanged to moderately higher were U.S. Steel, Bethlehem, Republic, Chrysler, Goodrich, Goodyear, Sears Roebuck, United Aircraft, American Telephone, Western Union, New York Central, Pennsylvania, Southern Pacific, Great Northern, Kennecott, Du Pont, American Smelting and International Nickel.

Losses running to a point or so were suffered by Standard Oil of N.J., Texas Corp., Loew's, Anaconda, Douglas Aircraft, Boeing, Glenn Martin, Westinghouse and Eastman Kodak.

In the foreign dollar bond group today gainers of fractions to more than a point included Italy 7's, Canada 4's, Peru 6's, Argentine 4 1-2's, German unstamped 7's and Colombia 6's. Sydney 5 1-2's jumped up 12 points to 60 on light turnover and Queensland 7's were up 1 1-2 at 65 1-2.

French Government 7's sold at 97, off 3, the first time a sale of these bonds had been made since the armistice plea of Monday.

DOW JONES AVERAGES

Dow Jones averages closed today as follows:

Thirty industrials, 123.21, up .41.
Twenty rails, 25.63, up .59.
Fifteen utilities, 20.79, up .19.
Total sales, 720,000.

(H. A. Humber, Ltd.)
(All Fractions in Eighths)

	Bid	Asked
Air Reduction	39 2	39 4
Allied Chemicals	149 4	152
Allis Chalmers	27 4	28 2
Allied Stores	5 7	6
American Can	97-4	99
American Celanese	24 5	25
American For Power	1 2	1 3
American L & Z	5	6
American Locomotive	13	13 3
American P & L	3	3 1
American Radiator	5 5	5 7
American Rolling Mills	11 4	11 6
American Smelter	38 5	39
American Tel & Tel	156 1	157
American Tobacco	74-4	76 6
American Waterworks	8	8 1
Anaconda Copper	21-4	21 5
Atchison Railway	15 5	16
Atlantic Refining	20 6	21 1
B & O Railway	3 5	3 6
Baldwin Locomotive	13 3	13 6
Bendix Aviation	29 1	29 3
Beth Steel	77 6	78
Boeing	13 6	14
Borden	18 3	18 4
Borg Warner	16	16-2
Brass	16 4	16 7
Canada Dry	16 4	16
C P R	3	3 2
Caterpillar Trac	47 4	48
Case (J I)	50 2	52 4
Cerro de Pasco	29	29 6
C & O Railway	35	36
Chrysler	64 1	64 2
Columbia Gas	5 5	5 6
Commercial Credit	28 2	28 7
Commercial Solvent	9 3	9 8
Congoleum	15 2	15 4
Con Edison	26	26 2
Cont Can	40 6	41 4
Cons. Aircraft	17 4	17 7
Cons Oil	6 3	6-5
Crown Zellerbach	13 6	14 2
Crucible Steel	30 5	30 6
Curtiss Wright	7 5	7 6
Curtiss Wright A	24	24 7
Deere & Co	15 4	15 8
Douglas Aircraft	74	75
Dupont	160-4	161
Eastman Kodak	128-4	129
El Auto-Lite	31	31 4
El Power & Lite	4 4	4 5
Fairbanks Morse	31 4	36
Freeport Texas	30 4	31 4
General Foods	40 7	41 4
Gen Electric	31 2	31 4
General Motors	44	44 2
Goodyear	15-7	16 2
Granby Copper	5 5	6
Great Northern	21	21 4
Great West Sugar	21	21 4
Houston Oil	4	4 2
Howe Sound	32	33
Hudson Motors	3 5	3 7
Hall	12 7	13 3
Inspiration Copper	9 2	9-5
Int Harvester	46 4	47
Int Nickel	23-6	24
Ind Rayon	19	20
Int Tel	3 2	3 3
Ill Central	7 3	7 6
Johns Manville	51	55
Kennecott Copper	28 6	29
Kresge	21 7	22 1
Lambert Co	13	14
L & M Tobacco	94-2	96
Ludlum Steel	18	19
Loew's	23-2	24
Lorillard	20-2	20 6
Mack Truck	20 6	21
Mathieson Alkali	24	24 4
Mexican Seaboard	13-4	14
Monsanto Chemical	92 4	93 3
Montgomery Ward	38 8	39 1
Motor Wheel	14 2	14 6
Nash Kelvinator	4 2	4 3
National Biscuit	18-2	18 4
Nat Dairy	13 5	13 7
National Distilleries	19	19 2
National Power & Lite	7	7-2
New York Central	11 4	11 5
North American Co	18 4	18 7
North American Aviation	16 6	17
Northern Pacific	5 6	6
Ohio Oil	6	6 2
Owens, Ill. Glass	47	48 6
Pacific Gas & Electric	27 6	28-4
Packard	3 1	3 2
Paramount Pictures	5 2	5 3
Penn. Railway	18 2	18 4
People's Gas	29	30
Phillips Pete	32	32 6
Pullman	20	20 4
Pure Oil	7 3	7 6
Radio	4-5	4 6
Rem Rand	7	7-1
Republic Iron Steel	17-4	17-5
Reynold's Tob	36 2	37
Safeway Stores	40-3	40 6
Schenley	8 6	8 7
Sears Roebuck	70-5	71-2
Shell Union	8	8 6
Socony Vacuum	8 5	8 6
Southern Pacific	8 4	8-8
Southern Rly	11	11-2
Sperry Corp	39	39 6
Standard Brands	6	6
Simmons	14 4	15
Standard Oil, Cal	18-2	18 6
Standard Oil, N.J.	35	35 4
Stewart Warner	7	7 2
Studebaker	7	7 2
Texas Corp.	38	38 3
Texas Gulf	30	30 2
Timken	41 1	41-4
Trans American	4 0	4 6
Twentieth Century Fox	8 7	7
Union Carbide	67 5	68 2
Union Oil, Cal	12 4	12 5
Union Pacific	76 4	78
United Aircraft	40-2	40 6
United Airlines	16 5	18 6
United Corp	1 7	2
United Fruit	60	64
United Gas & Imp	10-7	11 1
U.S. Pipe & Foundry	25 8	26
U.S. Indus. Alcohol	17 6	18 4
U.S. Rubber	20 6	21-2
U.S. Rubber pfd.	77 4	79
U.S. Smelting	47 4	51
U.S. Steel	43 4	43-6
Vanadium	32-6	33
Warner Bros	2 3	2 4
Westinghouse Air Brake	21 2	22
Westinghouse Electric	90	91
White Motor	9 1	9-2
Woolworth	31 4	31 5
Youngstown S & T	32 3	32 8
Zenith Radio	10 4	10 7

MONTREAL STOCK LEADERS STEADY

MONTREAL, June 18 (CP).—Leading issues held generally steady today at the close of a quiet stock market session.

Nickel and Smelters added a point or more. Price Brothers and Bathurst had moderate gains. St. Lawrence Paper preferred retreated 3 3-4.

MONTREAL QUOTATIONS
(James Richardson & Sons)

	Bid	Asked
Algoma Steel, Pfd		88
Assoc Breweries, Com	14	17
Assoc Breweries, Pfd	108	
Bathurst Paper	8	
Building Products	12	13
Canada Northern Power	11	
Canada Steamships	3	3
Canada Steamships Pfd	10	
Canadian Alcohol A	1 90	
Can Car & Foundry	6	7
Can Car & Foundry Pfd	13	14
Canadian Celanese, Com	26	
Canadian Celanese Pfd	108	110
Canadian Converters	14	
C P R Com	4	4
Cockshutt Plow	4	5
Consolidated Smelters	40	
Crown Cork	20	22
Distillers-Seagrams, Com	21	
Dominion Bridge	23	24
Dominion Coal, Pfd	17	
Dominion Tar	4	
Dominion Tar Pfd		90
Dominion Textiles	70	72
Gatineau Power Pfd	80	
General Steelwares, Com	4	5
Hamilton Bridge	3	
Hollinger	9	
Howard Smith	11	
Howard Smith Pfd	88	89
Hudson Bay M & S	19	22
Intl Nickel	31	32
Intl Petroleum	13	14
Lake of the Woods		15
Massey-Harris	2	3
Montreal Cottons, Pfd	110	115
Montreal Power	28	28
National Breweries	27	28
National Steel Car	38	42
Noranda	47	50
Ogilvies	24	25
Ottawa Power	10	12
Penmans		54
Power Corpn	5	
Price Bros	11	11
Price Bros Pfd	62	68
Rolland Paper		12
St Lawrence Corpn Pfd	11	12
St Lawrence Paper, Pfd	23	
Sherwin-Williams	7	
Steel of Canada	64	66
Steel of Canada, Pfd	63	
United Steel	3	3
Curb		
Abitibi	85	90
Abitibi Pfd	4	5
Asbestos	17	17
Bathurst B	2	
Brewers & Distillers		4
Canada & Dominion Sugar	24	26
Canada Malting	30	33
Canada Vinegars		
Canadian Breweries	1 30	
Canadian Breweries Pfd	22	25
Canadian Vickers	2	
Commercial Alcohols	1 6	2 00
Consolidated Paper	3	4
Donnacona A	4	4
Fairchild	2	2
Fleet Aircraft	4	4
Ford A	15	
Fraser Company		9
Massey-Harris, Pfd	24	
McColl-Frontenac Pfd	80	85
Page Hersey		93
Royalite Oil	18	
Hiram Walker	31	
Hiram Walker, Pfd	16	17
Banks		
Bank of Commerce	140	152
Bank of Montreal	182	190
Banque Canadienne Nationale	140	

Dominion Bonds
(Burns & Wainwright, Ltd.)

			Bid	Asked
Dom. of Can	1941	5	103 75	105 25
"	1943	5	108 25	109 25
"	1944	4	103 375	109 375
"	1945	4	105 25	106 50
"	1946	4	109 125	110 125
"	1949	3½	100 50	101 50
"	1949	3½	100 75	101 75
"	1951	3½	99 00	100 00
"	1952	4	104 00	105 25
"	1955	3	95 50	96 50
"	1958	3	94 75	95 75
"	1958	4	105 75	107 875
"	1959	4	107 50	108 50
"	1966	3½	97 875	98 875
"	Perp	3	86 875	87 875
"	1952	3½	98 875	99 875
DOMINION GUARANTEES				
Grand Trunk	1962	3	93 75	95 25
	1962	4	103 75	106 25
Can Nat Rly	1944	3	102 25	113 75
"	1950	3	96 00	97 50
"	1953	3	95 50	97 00
"	1959	3	93 75	95 25
"	1961	4	110 50	112 00
"	1957	4½	111 50	113 00
"	1955	4½	113 50	115 25
"	1954	5	114 25	115 75
July	1969	5	111 25	112 75
Oct	1969	5	115 75	117 25

Corporation Bonds
(Burns & Wainwright, Ltd.)

	Bid	Asked
Abitibi 5, 1953	43 50	46 50
B C Pulp 6%, 1950		82 50
Brown Co 5½%, 1948	35 50	38 50
Calgary Power 5%, 1960	99 50	
Canada Cement 4½%, 1951	99 50	
Canada Steamship 5%, 1957	86 50	89 50
C P R 3½, 1945	82 50	85 50
C.P.R. 3½, 1951		83 50
Dominion Tar 4½, 1951	98 00	101 00
Famous Players 4½%, 1951		98 50
Gatineau Power 5%, 1949	97 50	99 50
Maple Leaf 3½, 1958	58 50	61 50
Massey-Harris 4½%, 1954	77 50	80 50
McColl-Frontenac 4½%, 1949	96 50	99 50
Shawinigan 4½, 1961	93 50	96 50
Simpson's Ltd 4½%, 1951	96 50	99 50
United Grain Grws, 5%, 1948	89 50	93 50

HEAVY HAULING
WE SPECIALIZE IN HANDLING BOATS, MACHINERY, SAFES, ETC.
ESTD. 1890 **HEANEY'S** CALL G 1194

FOREIGN EXCHANGE

NEW YORK, June 18.—Quotations in cents.

Official Canadian Control Board rates for United States dollars: Buying 10 per cent premium, selling 11 per cent premium; equivalent to discounts on Canadian dollars in New York of buying 9.91 per cent, selling 9.09 per cent.

Canadian dollar in New York open market, 19¾ per cent discount, or 80.25 United States cents.

Finland 2.00.
Germany 40.10.
Greece .70.
Hungary 17.65.
Italy 5.05.
Portugal 3.80.
Rumania .52.
Sweden 23.86.
Switzerland 22.43.
Yugoslavia 2.35.
Argentina—Official 29.77, free 22.00.
Brazil—Official 6.05, free 5.10.
Mexico 19.00.
Japan 23.48.
Hongkong 22.83.
Shanghai 6.05.

STERLING EXCHANGE

NEW YORK, June 18.—Quotations in dollars. Cables 3.62.
(Rates in spot cables unless otherwise indicated.)

WINNIPEG WHEAT FUTURES STEADY

WINNIPEG, June 18 (CP).—Wheat futures prices held steady today while Winnipeg Grain Exchange traders waited developments in the international situation. Prices finished unchanged to 1-4 cent higher.

Final quotations were: July 71 1-2, October 74 1-2, December 75 3-4 cents.

No overseas sales of North American wheat or flour could be confirmed.

Flax continued to lose as July and October dropped the allowable 10-cent limit for the second consecutive day. Investors unloaded flax stocks bought in the commodity's sensational rise in April when a top price of 235 was reached.

Oats, barley and rye lost large fractions.

High-grade Northern, Garnet and Durum wheat experienced support.

WINNIPEG GRAIN
(H. A. Humber, Ltd.)

Wheat	P.C.	Open	High	Low	Close
July	71	71	71	71	71
Oct	74	74	74	74	74
Dec	75	75	75	75	75
Barley—					
July	34	34	34	34	34
Oct	35	35	35	34	34
Dec	36	35	35	35	35
Oats—					
July	30	30	30	29	30
Oct	28	28	28	27	27
Dec	27	27	27	27	27
Rye—					
July		41	41	41	41
Oct		44	44	42	42
Dec		44	44	42	43

Cash Grain

Wheat—	
1 Northern	70
2 Northern	68
3 Northern	64
Track	71
Oats—	
2 C W	30
Track	30
Barley—	
2 C W	31
Track	34
Rye—	
1 R O W	44
Track	44

CHICAGO GRAIN
(H. A. Humber, Ltd.)

Wheat	P.C.	Open	High	Low	Close
July	77	78	78	77	77
Sept	77	78	78	77	78
Dec	78	79	80	78	78
Corn—					
July		61	61	60	61
Sept		59	59	59	59
Dec		56	57	56	57
Oats—					
July		31	31	30	30
Sept		29	29	29	29
Dec		29	29	29	29
Rye—					
July		41	41	41	41
Sept		43	43	42	42
Dec		45	46	45	45

Stocks and Bonds
(A. E. AMES & CO., VICTORIA)

	Bid	Asked
Bell Telephone	147	148
Brazilian T L & P	4	5
B A Oil	15	16
B C Power A	2	26
Canada Malting		3
Canadian Pacific	4	4
Con Mining & Smelting	32	
Dominion Bridge	23	4
Fanny Farmer	22	23
Ford A	15	16
Goodyear Tire, Com		70
Goodyear Tire Pfd	52	
Gatineau Power Pfd	79	81
Hiram Walker G & W	30	
Hiram Walker G & W Pfd	16	18
Imperial Oil	9	9
Imperial Tobacco	12	
Intl Nickel	32	33
Intl Petroleum	13	14
Loblaw Groc A	2	
McColl-Frontenac Pfd	80	85
Montreal Power Com	2	26
Shawinigan W & P	16	16
Steel of Canada	63	
Bralorne	7 85	8 20
Dome	15	17
Hollinger Cons	9 30	10 00
Lakeshore		17
McIntyre Porcupine	39	41
Noranda	47	50
Pickle Crow	2 25	2 30
Premier	75	85
Wright-Hargreaves	4 95	5 00
Bank of Montreal	182	190
Royal Bank	158	163

London Stocks

LONDON, June 18 (AP).—British stock closings, in sterling:

Anglo-American of South Africa, 18s 9d; Carreras "A," £3 1-2; Cent. Mining, £10 1-2; Consol Gold Fields, 26s 3d; Crown, £13 1-4; De Beers, £3; Mining Trust, 1s 6d; Rand, £7; Rhodesian Anglo-American, 11s 9d; Rhokana, £7; Springs, 18s 9d; Venterspost, 20s; Vickers, 11s 6d; West Witwatersrand, £1 3-4.

Bonds—British 2 1-2 per cent Consols £70 3-4; British 3 1-2 per cent War Loan, £95 1-2; British Funding 4's, 1960-1990, £108 3-4.

Foreign Bonds
(Burns & Wainwright, Ltd.)

	Bid	Asked
Australia 4½%, 1956	34 50	38 50
Bolivia 7%, 1958	2 00	2 875
Chile 6%, 1961	11 75	12 50
Colombia 6%, 1961	16 75	18 25
Germany 4½%, 1965	19 00	20 25
Italy 7%, 1951	57 25	59 50
Japan 6½%, 1954	88 25	90 125
Peru 6%, 1961	4 75	5 625
Sydney 5½%, 1955	34 50	45 50
United Kingdom 4%, 1990	33 50	45 50

Above prices in New York.

BAR SILVER

NEW YORK, June 18 (AP).—Bar silver, 34 3-4; unchanged.

MONTREAL, June 18 (CP).—Silver futures closed unchanged today. No sales. Bid: June, 37.75.

VOLUME CUT ON TORONTO MARKET

TORONTO, June 18 (CP).—Traders on Toronto Stock Exchange cut volume to the smallest figures in years today while waiting for the news from the conference at Munich, but they maintained a strong price front.

International Nickel posted a high price of 33 3-4 and closed at 32 1-4 for a net rise of 1 1-4. Smelters had a point gain to 32 and Hudson Bay also added a point. Losses of 5 to 10, respectively, were registered for Waite-Amulet and Ventures.

British American Oil was up 1-4 and Imperial 1-8.

Dome Gold registered a new low for years at 16 1-2. On the upside with gains of 5 to 12, were East Malartic, Preston, San Antonio and Sylvanite.

Royalite Oil came through at 18 unchanged, while Home Oil gained 5 and Calgary & Edmonton 3. Okalta was down 5.

MINING SECTION
(Island Investment Co., Ltd.)

	Bid	Asked
Acme	03	.03
Ajax	10	15
Aldermac	13½	14½
Bankmac	0	
Beattie field	07	
Base Metals	10	12
[illegible]	8	[illegible]
Big Missouri	0	.07
Bo[illegible]	04	04½
Bralorne	7 80	8 20
Buffalo Ankerite	3 0	3 45
C & E Corpn	1 02	1 05
Canadian Malartic		44
Cariboo Gold Quartz	[illegible]	1 70
Central Patricia	1 43	1 50
Chemical Research	15	
Dome	16 00	17 00
Bidgood Kirkland	12	12
East Malartic	2 10	2 15
Eldorado	37	45
Falconbridge	2 00	2 1
God's Lake	26	28
Gunnar	32	
Hard Rock	60	65
Hollinger	9 10	10 00
Home Oil	1 38	1 40
Howey	23	24
Hudson Bay M & S	21 12	21 75
Intl Nickel	32 00	32 [illegible]
Kirkland Lake	70	75
Lakeshore	16 25	17 2
Leitch Gold	42	45
Little Long Lac	1 90	1 95
McIntyre	39 50	41 50
McKenzie Red Lake	85	90
McLeod Cockshutt	1 05	1 15
Mining Corpn	48	
Moneta	42	45
Morris Kirkland	02	02½
Nipissing	80	
Noranda	47 75	
O'Brien	55	70
Pamour		94
Powell Rouyn	74	8
Paymaster	[illegible]	[illegible]
Pend Oreille	1 3	1 43
Perron Gold	1 0	1 10
Pioneer	1 65	1 70
Premier	73	80
Reno		19
Royalite Oil	17 00	20 00
San Antonio	1 28	1 32
Sherritt-Gordon	61	
Sigma	4 [illegible]	4 [illegible]
Siscoe	62	68
Sullivan	47	65
Sylvanite	1 98	2 05
Teck-Hughes	2 4	2 65
Toburn	1 10	
Uchi Lake	30	3
Ventures	1 95	2 13
Waite Amulet	2 95	3 00
Wright-Hargreaves	4 90	4 95
Macassa	2 25	2 29

Averages

Industrials, 89.44, up .60
Golds, 78.11, up .67
Metals, 59.84, up .80
Oils, 18.85, up .09
Sales, 118,000.

INDUSTRIAL SECTION
(Island Investment Co., Ltd.)

	Bid	Asked
Bell Telephone	147	
Brazilian Traction	4	5
Brewing Corpn	1 30	
Brewers & Distillers	3	5
B A Oil	16	
B C Power A	25	26
B C Power B	2	
Building Products	17	
Burlington Steel	8	
Canada Cement	3	3
Canadian Malting	30	33
Can Car & Foundry	6	7
Can Industrial Alcohol A	1 90	
Can Industrial Alcohol B	1 90	
Canadian Pacific	4	4
Cockshutt Plow	4	5
Distillers-Seagrams	21	
Dominion Bridge	23	24
Dominion Tar & Chemical	4	
Ford of Canada	15	
Gatineau Power Com	6	12
Gatineau Power Pfd	80	
General Steelwares	4	5
Gypsum	2	3
Hamilton Bridge	3	
Hiram Walker Com	31	
Imperial Oil	9	9
Imperial Tobacco	12	
Intl Nickel	31	[illegible]
Intl Pete	13	14
Lake of the Woods	15	16
Laura Secord	9	
Massey-Harris Com	2	3
McColl-Frontenac Com	5	6
Montreal Power	25	28
National Breweries		28
National Steel Car	38	42
Ogilvies		23
Page Hersey		92
Power Corpn		
Shawinigan	16	16
Steel of Canada, Com	61	66
Steel of Canada Pfd	63	
George Weston	9	10
Banks		
Canadian Bank of Commerce	149	152
Dominion Bank		200
Bank of Montreal	182	190
Bank of Nova Scotia		290
Royal Bank	158	159

Metal Markets

LONDON, June 18 (CP).—Tin, weak, spot, £264 bid, £264 10s asked, future, £265 10s bid, £265 15s asked.

NEW YORK, June 18 (AP).—Copper steady, electrolytic spot, Conn. Valley, 11.50; export f.a.s. New York, 11.25 to 11.50. Tin, weak, spot and nearby, 50.50; forward, 50.75. Lead, steady, spot, New York, 5.00 to 5.05; East St. Louis, 4.85. Zinc, steady, East St. Louis spot and forward, 6.25.

MONTREAL, June 18 (CP).—Spot: Copper, electrolytic, 12.75; tin, 63.00; lead, 5.50; zinc, 5.65; antimony, 15.25; per 100 pounds f.o.b. Montreal, five-ton lots.

Montreal Produce

MONTREAL, June 18 (CP).—Spot: Butter, Quebec (92 score), 21 1-2; Quebec (38 score), 20 3-8 to 20 5-8. Eggs, Eastern "A" large, 24a.

To arrive: Butter, Quebec (38 score), 20 3-4a.

Butter futures: November 22 5-8 to 22 7-8.

BAR GOLD

MONTREAL, June 18 (CP).—Bar gold in London was unchanged at $37.54 an ounce in Canadian funds; 168s in British funds, representing the Bank of England's buying price. The fixed $35 Washington price amounted to $38.50 in Canadian funds.

Trade Fairly Brisk And Prices Unsteady In Vancouver Mart

VANCOUVER, June 18 (CP).—Prices were irregular during fairly active trading on Vancouver Stock Exchange today. Golds were off slightly, while oils and base metals held steady. Transactions totaled 26,707 shares.

Pioneer gold dropped 10 to $1.60 and Gold Belt was off 2 at 16. Hedley Mascot eased a cent to 31, while Premier gained 5 to 80. Bralorne at $7.90 and Cariboo Gold Quartz at $1.75 were unchanged.

Calgary & Edmonton Oil was up 5 to $1.05, while Calmont slipped a cent to 18. Unchanged were Okalta at 60 and Royal Canadian at 14. Other oils were inactive.

Base metals remained unchanged.

VANCOUVER QUOTATIONS
(Boorman Investment Co., Ltd.)

Mines	Bid	Asked
B.a Missouri		07
Bralorne	7 85	8 00
Bridge River Consolidated		01
Cariboo Gold	1 65	1 75
Dentonia		01
Fairview Amalgamated	00¼	01
George Copper	.05	
Gold Belt		19
Grandview	11	[illegible]
Gold Mountain	.01	03
Hedley Mascot	31	
Home Gold	.00	00¾
Indian		01
Island Mountain	70	72
Kootenay Belle		35
Metaline Mining	04	
Minto	01	.01
Nicola	01	02
Pend Oreille	1 40	1 4
Pioneer	1 58	1 80
Premier	.76	80
Premier Border		01
Privateer	.43	45
Quatsino Copper	.01	
Reeves Macdonald		.30
Relief Arlington	.04½	06
Reno		19
Salmon Gold	.02	03½
Sheep Creek	85	
Silbak Premier	50	80
Taylor Bridge	.02	
Vidette	02	
Wellington		01½
Whitewater	.01½	.0
Ymir Yankee Girl	.05½	.07
Oils		
Amalgamated	00	.00¾
Anaconda	.03	
A P Consolidated	07½	1
C & E Corporation	1 02	1 10
Brown	06	07
Calmont	18	19
Commoil	20	
Dalhousie	21	
Eastcrest	.03	
Extension	1	16
Firestone Petroleum	05	
Four Star	08	10
Home Oil	1 40	1 44
Imperial	09	
Madison	.01	02
Mar Jon	00	01
Mercury	.03	
McDougall Segur	.06	
Mill City	04	
Model	12	
Monarch	0	
Okalta	60	
Pacalta	02	05
Pacific Petroleum		25
Prairie Royalties	11	
Royalcrest	06	08
Royalite	17	
Sunset	18	
United Oil	04	04
Vanalta	03	04
Vulcan	22	
Industrials		
Brewers & Distillers		4 00
Capital Estates		1 15
Coast Breweries	1 00	
International Coal & Coke	30	35
United Distillers	75	

WHAT'S DOING ON THE LOCAL RETAIL PRODUCE MARKET

Delano cantaloupes are now on the market. The first shipment of the season reached here yesterday from Delano, California. Imperial Valley cantaloupes are still high in price, wholesalers stated.

Raspberries, loganberries and black and red currants, grown locally, are arriving daily from the surrounding districts.

Local strawberries are in demand but are reported to be getting scarce.

Other arrivals yesterday included: Okanagan cherries, Santa Rosa plums, Yakima apricots and plums, seedless grapes from California and Honeydew and Casaba melons from California.

A shipment of bananas is expected later in the week from Central America.

The lemon market, wholesalers said, has advanced in price, while local hothouse cucumbers has lowered in price. Onions are still firm in price.

FOREIGN CURRENCIES COMPILED ON BASIS OF CANADIAN DOLLAR

MONTREAL, June 18 (CP).—British and foreign exchange, nominal rates between banks only:

Argentine, peso, .2452; China, Hongkong dollar, .2536; Great Britain, pound, 4.43 and 4.47; Switzerland, franc, .2490.

EGG MARKET

These prices are obtained daily from the office of the Dominion Government Poultry Produce Inspection Service, Victoria, G 2492:

Grade "A" large	.16
Grade "A" medium	.13
Grade "A" pullet	.11
Following are city wholesale:	
Grade "A" large	.20
Grade "A" medium	.17
Grade "A" pullet	.15

Retail Markets

Fruits	
Honeydew Melons, each	.50
Washington Bing Cherries, 1 lb box	.25
Gooseberries, 2 lbs for	.25
Bananas 1 lb .10, doz. .30 to	.40
Australian Pears, per doz. .40 to	.60
Grapefruit—	
Texas, 10 each, 3 and 5 for	.25
California, 7 and 5 for	.25
Lemons—	
California, doz. .30 to	.50
Oranges—	
California Valencia, per doz. .20 to	.40
Washington Navels .25 to	.70
Cantaloupes, each .10 to	.20
Apples—	
Okanagan Delicious, per doz .25 to	.40
Stayman Winesaps, 3 lbs. for	.25
dozen	.40
Yellow Newtowns, 3 and 4 lbs for	.25
Calvos, small, each .15 to	.25
California Apricots, 1 lb. for	.18
Australian Almeria Grapes, per lb	.15
Pineapples each .35 to	.40
Local Rhubarb, 6 lbs. for	.25
Local Strawberries, bkt., 10, 2 for	.25
Watermelons, 1 lb for	.08
Vegetables	
Asparagus, per lb .15 and	.20
Local Cabbage	.05
Peppers, green, per lb.	.30
California Celery, each .15 and	.20
Local Parsley, 1 bunch for	.05
Parsnips, lb	.04
Local Onions, lb.	.03
Local Cauliflower, each, .05, .10 and	.15
Local Dry Onions, 1 lb.	.04
California Wax Onions, 1 lb for	.10
California Red Onions, 1 lb. for	.06
Turnips, lb	.03
Green Onions, per bunch	.05
California Carrots, 10; 2 bunches for	.25
Washington Spinach, per lb	.07
Sweet Potatoes, 1 lb. for	.10
Potatoes—	
Local Gems 12 lbs for	.25
Ashcroft 10 lbs for	.25
Local Potatoes 10 lbs for	.25
Yakima Gems 8 lbs for	.25
Local Hothouse Green Beans, lb	.20
California Yams 2 lbs for	.25
Local Hothouse Tomatoes, lb. 10 to	.20
Local Cucumbers, each .10 to	.20
Local Lettuce, 1 lb. for	.05
Local Green Peas, 2 lbs. for	.15
Fish	
Smoked Red Salmon	.35
Soles 2 lbs	.30
Red Salmon, lb. .33 to	.35
Local Cured Black Cod	.22
Large Eastern Kippers, lb.	.30
Local Kippers 2 lbs	.35
Fresh Cod, 2 for	.15
Ladysmith Oysters, half pint	.30
Salt Cod	.30
Digby Chix, box	.30
Haddies, lb.	.30
Boneless Herring	.30
Smoked Cod .30 and	.35
Haddie Fillets	.35
Fresh Smelts	.35
Local Bloaters, 2 lbs	.25
Sooka Shrimps, per lb	.35
Poultry	
Chicken, per lb.	.37
Heavy Fowl, per lb.	.29
Light Fowl, per lb	.25
Turkey, No. 1 .37 to	.42
Retail Beef	
Prime Rib Roast .20 to	.28
Loin Roast .35 to	.40
Pot Roast .12, .12 and	.18
T-Bone Steak .35 to	.45
Round Steak .25 to	.30
Rump Roast .25 to	.30
Boiling Beef .12 and	.14
Hamburger Steak .15 to	.20
Stew Beef (boneless) .25 to	.30
Lamb	
Shoulder	.32
Pork	
Loins	.37
Leg	.35
Shoulder .29 to	.32

New York Curb
(H. A. Humber, Ltd.)

	Bid	Asked
Amer Super-Power	0	0
Amer. Gas & Electric "A"	31	32
Amer. Cynamide B	32	32
Aluminum Co. of America	159	160
Amer. Light & Traction	13	13
Arkansas Natural Gas, Pfd.	8	8
E. W. Bliss, Corpn	15	16
Bunker Hill & Sullivan	10	10
Creole Petroleum	13	13
Cities Service	4	5
Electric Bond & Share	5	5
Ford of England, Ltd	1	1
Humble Oil Co	54	54
Hygrade Food Products	1	2
Imperial Oil, Can. (Coupon)	6	6
Lonestar Gas Co	8	9
Newmont Mining	44	45
Niagara-Hudson Power	4	4
Premier Gold	0	0
Pioneer Gold	1	1
Republic Aircraft	4	4
St. Regis Paper Co.	2	2
Standard Oil of Kentucky	17	18
United Gas Co.	1	1

A. E. AMES & CO.
LIMITED
INVESTMENT SECURITIES
NEW YORK, MONTREAL — VANCOUVER, TORONTO, VICTORIA — WINNIPEG, LONDON, ENGLAND
301-315 Belmont House — Telephones E 4171-2-3

DOMINION GOVERNMENT BONDS
BURNS & WAINWRIGHT, LTD.
415-6-7 CENTRAL BLDG., 620 VIEW STREET — PHONES: G 8157-8

SERVE BY SAVING
WAR SAVINGS CERTIFICATES
Full Particulars and Application Forms May Be Obtained at This Office Without Obligation
PEMBERTON & SON, LTD.
625 FORT STREET — Bond Department — PHONE G 8124

Provincial Bonds
(Burns & Wainwright, Ltd.)

	Bid	Asked
Alberta 4, 1953	48 50	51 50
Alberta 5, 1955	51 50	55 50
British Columbia 4½, 1957	88 50	92 50
British Columbia 4½, 1953	91 00	95 00
British Columbia 5, 1953	95 50	98 50
Manitoba 4½, 1960	85 50	89 50
Manitoba 5, 1958	89 50	93 50
New Brunswick 4½, 1961	92 50	96 50
Nova Scotia 4½, 1952	99 50	102 50
Ontario 4½, 1950	106 50	108 50
Quebec 4½, 1958		101 50
Saskatchewan 4½, 1951	83 00	86 00
Saskatchewan 5, 1952	75 50	79 50
Saskatchewan 6, 1952	80 50	83 50

FOREIGN EXCHANGE

OTTAWA, June 18 (CP).—Official Foreign Exchange Control Board rates unchanged at: U.S. dollars, buying 10 per cent premium, selling 11 per cent premium. Equivalent discounts on Canadian dollars in New York: Buying 9.91 per cent, selling 9.09 per cent.

Sterling in Canadian funds, buying $4.43, selling $4.47. The franc was not quoted.

DIVIDEND DECLARED

Standard Steel Construction Company, Limited, class "A" preferred, 75 cents, payable July 1 to shareholders of record June 28.

That Body of Yours
by JAMES W. BARTON, M.D.

TIENTS WITH METRAZOL

When the family or friends of an inmate of a mental institution read of the wonderful success of insulin and metrazol in curing mental ailment by means of shock, they want to know whether insulin or metrazol treatment should be given in this particular case. Then, when they find that the patient has to practically undergo a "fit" or convulsion, and is very sick after the convulsion, they wonder whether or not they should allow or suggest that the shock treatment be given. When they learn further that best results are obtained by this method in recent or early cases, particularly during the first six months, they become still further confused.

It is here that they should be guided by their physician and by the physicians of the mental hospital, who have at hand the results obtained by this new method. The figures show complete cure in some, great improvement in others, slight improvement in a few, and failures in a few.

Dr. J. A. Cummins, in The Canadian Medical Association Journal, gives the results of metrazol treatment of seventy-seven cases at the Ontario Hospital, Hamilton, Ontario.

In addition to the metrazol treatment, these patients were given the routine treatment of the hospital as to occupation (some combined physical and mental work), recreation, and re-education in which the reason for their mental behaviour symptoms was explained to them.

What were the results obtained in these seventy-seven cases? The results obtained were classified as (a) completely cured, (b) improved—able to go home and to work but not a complete return to their full efficiency mentally, (c) slightly improved—more easily managed, able to do simple work, and able to look after the needs of their body, and (d) no improvement in their symptoms or in their management.

Of the seventy-seven patients, fifty-seven in all have benefitted, and twenty were classified as not benefitted but seven of these "are making a greatly improved hospital adjustment, and are much happier for having received the treatment." There were no deaths caused by the treatment.

That the earlier this shock treatment is given, the better are the patient's chances of being benefitted was proven by the fact that "all" cases where symptoms had been present for less than six months were benefitted and 50 per cent of them made a complete recovery.

TOO BAD

When the little girl was told there would be no fireworks on November 5, she exclaimed:

"Well, isn't it vexing, just when we have a grand guy like Hitler, we can't blinking well burn him, because of the blooming blackout."

MILL WAGES—UP 34.06%
DIVIDENDS—UNCHANGED

Years ended March 31

	1939	1940
WAGES:	$4,674,617	$6,266,719
DIVIDENDS:	$1,485,842	$1,485,842

Year ended March 31, 1940

Dominion Textile Company Limited manufactured goods to the value of		$24,264,970
Cost of manufacture and sale, excepting mill wages, was		16,206,336
Leaving available		$ 8,058,634
From which the mill employees received in wages	$6,266,719	
And the shareholders received	1,485,842	
		7,752,561
Balance		$ 306,073
Add income from investments (less income tax thereon)		422,154
		$ 728,227
Provided for employees' Pension Fund	$250,000	
Applied to Bond Premium and Discount	261,020	
Reinvested in business	217,207	
		$ 728,227

TEXTILE DOMINION CO. LTD.
Dominion Textile Company Limited
VANCOUVER EDMONTON WINNIPEG HAMILTON TORONTO MONTREAL

CHAPTER XXXIII

Gwen did not sleep that night. She heard Sheila and Link creep in at about one o'clock; heard Sheila tiptoe to her mother's room for the baby, heard her crooning low voice as she settled Fanny afresh in the crib. There were exchanged chuckles between the young parents, a low murmur of contented voices.

The next morning Sheila came down to breakfast as fresh as a rose. Late hours and long trips did not tire her, stimulated as she was by the most potent of vintages; a share in the pre-election excitements of the candidate who is sure of success. Sheila had drunk deep of enthusiastic meetings, of the honest admiration as well as the flattery of Link's supporters; with gardenias pinned to her shoulder she had been hurried through cheering crowds to her place beside Link on the platforms; had sat proudly listening to him as he made dinner speeches; had known herself in all the various bureaus and headquarters outside of which the great "Baker for Congress" banners blew so gaily, an admired and watched and even envied figure.

"Link's forty fathoms deep asleep," said Sheila this morning, "and I think I'll let him sleep. We have to be in Sacramento for lunch tomorrow and two meetings, one in the afternoon and one in the evening, but we won't start until about ten."

When Gwen found herself in idle conversation with Link and Sheila later in the day, she said, "Link, what happens if a candidate, at the very last minute, withdraws? Would it be considered such a serious thing?"

"You bet your life it'd be serious. Elections cost an awful lot of money these days," Link said, with his attractive, homely face very thoughtful. "It would be a pretty low trick to let things run along until close up to election and then drop out. That would let the party down in a way that would hurt it for a long time. You see, it wouldn't be merely a man declining to run. It'd mean that the whole campaign was thrown away; the effort they might have concentrated on another man would be wasted. As a matter of fact men have died right after taking office, and their successors haven't adhered to their policies. "But I don't know," Link mused aloud, "that I ever heard of a candidate resigning within a week of election."

"You mean you couldn't resign because you've done so much about the Miller muckraking, Link?" Gwen asked.

"Well, I'm identified with it; I started it in a way. At least they asked me to see what was going on, and the deeper I went into it the more I uncovered. Just before Sheila and I were married I had the honor to have a gun fired at me," Link said.

"It'll probably be a machine gun after Tuesday," Peter, junior, suggested. Gwen lost track of the desultory half-serious talk; she was watching Sheila. Sheila so beautiful in her faded cotton frock, and her hair tumbled up carelessly, and her eyes glowing with joy in her man and her child.

It was a gala time for the Washburton family. Gwen was probably going to make some money from her patent rights, Peter was definitely engaged to his plain nice Jane Willis. Dick Latimer was anxious to marry into the clan, and Sheila was home with a darling baby. Sheila's husband, finally, appeared to be on the point of shedding glory upon everyone concerned. The Indian Summer weather was perfection; everyone was well.

For all that long, happy Saturday Gwen saw the familiar scene as through a glass darkly. Everything was distorted; the more serenely beautiful the outward view, the more dreadful her knowledge of the cankerworm that was gnawing at the heart of it all.

Sheila went off with Link for a round of speeches. She came downstairs, looking lovely in an old brown velvet dress she had had before her marriage; her head bare, the lovely tawny hair brushed up into rings and waves.

"Gwen, you are such a darling to run that baby for me! I couldn't have any of this fun if you didn't do it."

"But Sheila, she's no trouble!"

"Oh, look here! I've had her days on end up at the mine, and I know exactly how little trouble a baby six months old is!"

"Well, anyway, Tryrena and Aunt Sis and Mother simply fight for her," Gwen said, at random, her heart beating fast. Should she—no, she couldn't tell Sheila!

"But I do appreciate it!" Sheila kissed her sister, and for a second Gwen forgot the nightmare.

Gwen sat by the sitting-room stove in the late afternoon, with little Fanny in her lap, and tried to think it all out.

Suppose she just put Van off until after election? No, she couldn't do that. He was much too smart; he'd see through that. It wouldn't be honest, anyway. Suppose she told Link? Was he strong enough, did he love Sheila enough to hide from her the fact that he knew—but what earthly good would that do? Link's knowing wouldn't alter the plans of the Miller forces.

Detestable, despicable, for a man to hold a threat like this over a woman! How much love and trust could she conceivably give Van if she married him under such circumstances! She had begged him to be merciful, and he had refused. Was any wife likely to forget that?

Well, and he had begged her to marry him and she had refused, too. But that was different. What he proposed to do was cruel and low. She had merely been begging for her sister's happiness and honor. Gwen began to tremble again as she thought of the balance in which that happiness and honor was held now. They would stop Link by any means that came into their power, and Van Bellamy held those means in the palm of his hand. And he was unbalanced, nervous, passionate, the kind of man who could make with a woman, even if he loved her, the bargain he had tried to make with Gwen last night.

Dark came and suppertime and Fanny was put to bed, and presently little Fanny's parents, flushed and jaded and triumphant after new successes, came home, and there was cribbage again in the parlor, and a crazy game of bridge, and still Gwen was no nearer to a solution to her problem.

But after wakeful hours, when she lay watching the Autumn moonlight move in squares and angles across her bedroom floor, quite suddenly she knew what she must do, and after that she slept.

(To Be Continued)

APPOINTED LECTURER

TORONTO, June 18 (CP).—Rev. W. H. Sedgewick, minister of Westminster-Central United Church here, has been appointed lecturer for the James Robertson memorial committee in the four Western theological colleges of the church for 1940-41. Beginning next October, Dr Sedgewick will visit Union College at Vancouver, St. Stephen's College in Edmonton, St. Andrew's in Saskatoon and United College in Winnipeg.

"MOTHER GOOSE" — COMMEMORATING THE MOTHER OF CHARLEMAGNE

Popular tradition has ascribed the origin of the name "Mother Goose" to Elizabeth Goose, whose "Songs for the Nursery, or Mother Goose's Melodies for Children," was published in Boston in 1719 by her son-in-law, Thomas Fleet.

It would be a superficial investigator into the past, however, who would accept this as the ultimate source of the title, "Mother Goose."

In 1697, Charles Perrault, famous French author, noted especially for his classic story of Bluebeard, published a book of fairy tales, whose frontispiece was a representation of an old woman spinning, surrounded by a man, a girl, a boy, and a cat, to whom she was telling stories.

This picture was entitled "Tales of My Mother Goose," in allusion undoubtedly to Queen Goosefoot, affectionate nickname of the Mother of Charlemagne, proverbial in French folklore for whoppers, and special patron of children who celebrated her festival on January 2.

These "Tales of My Mother Goose" referred not to nursery rhymes so much as to folk, fairy and wonder stories; but it is easily comprehensible that the name should have been applied subsequently to the teller or author of verses for children, and that Elizabeth Goose, writing to give pleasure to tots, should have adopted the name for her own.

(Released by The Bell Syndicate, Inc.)

FLYIN' JENNY — *Wheel Drops* — By Russell Keaton

MUTT AND JEFF — *They Were Celebrating!* — By Bud Fisher

MARY WORTH'S FAMILY — By Dale Allen

SUPERMAN — *According to Plan* — By Jerry Siegel and Joe Shuster

LIFE'S LIKE THAT — By Fred Neher

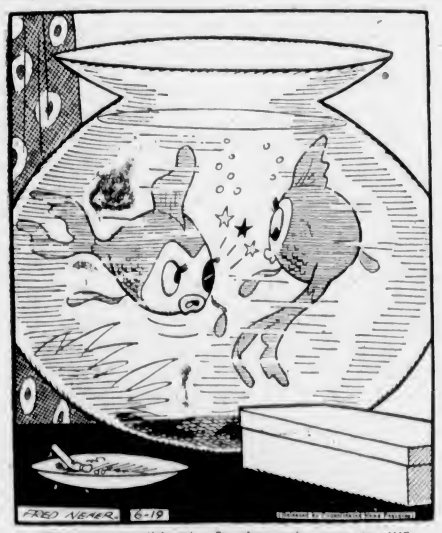

"Why don't you stick out a fin when you're gonna turn!!!"

POPEYE

POP — *Pop Thinks War's a Game* — By J. Millar Watt

BLONDIE — *Accordion Dagwood* — By Chic Young

Business and Professional Directory, Want Ads

The Daily Colonist

RATES FOR CLASSIFIED OR WANT ADVERTISEMENTS

Two cents a word each insertion, twelve cents a word a week, with a minimum of ten words, cash with order. No advertisements accepted for less than twenty-five cents.

Death and Funeral Notices, $1.50 first insertion; $1.00 for each additional insertion. Marriages, Cards of Thanks and In Memoriam Notices, $1.50 per insertion.

Birth Notices, $1.00 per insertion.

Advertisers who desire may have replies addressed to a box at The Colonist and forwarded to their private address. A charge of ten cents is made for mailing replies. In this case add three words ("Box .... Colonist") to the count for the number of words.

Out-of-town readers of our advertisements ask advertisers to give address as well as phone numbers, as it is not always possible to communicate through the phone.

Any claim for rebate on account of error or omissions must be made within thirty days from the date of the same, otherwise claim will not be allowed.

The Colonist will not be responsible for more than one incorrect insertion of any advertisement ordered for more than one issue.

The Colonist service is available every day from 8 a.m. to 9 p.m., excepting Sunday. Just call Empire 4114.

To insure insertion, Classified Ads should reach The Colonist before 9 p.m. on the day previous to publication.

Classified Ads for The Sunday Colonist will be accepted up to 9 p.m. on Saturdays.

CLASSIFICATIONS

Acreage for Rent 83
Acreage for Sale 82
Acreage Wanted 84
Agents Wanted 16
Autos for Hire 66
Automobiles 65
Births 1
Bicycles and Motorcycles 40K
Boats and Launches 67
Building Materials 40A
Business Directory 33
Business Opportunities 75
Cards of Thanks 4
Church Notices 9
Clothing, Furs, Shoes, Etc. 40B
Coming Events 10
Dancing 25
Deaths 2
Dressmaking 38
Educational 23
Farms for Rent 86
Farms for Sale 85
Farms Wanted 87
Flats and Apartments to Rent 53
Flats and Apartments Wanted 54
Flowers 7
For Sale—Miscellaneous 40
Furniture 40D
Fuel 40C
Funeral Directors 6
Furnished Houses to Rent 55A
Furnished Rooms to Rent 49A
Furnished Rooms Wanted 50A
Hairdressers and Beauty Specialists 21A
Hotels 48
Housekeeping Rooms to Rent 51
Housekeeping Rooms Wanted 52
Houses for Sale 78
In Memoriam 5
Listings Cancelled 77
Lost and Found 29
Machinery 64
Market Specials 25
Marriages 3
Miscellaneous 37
Money to Loan 31
Monumental Works 8
Music 24
Musical Instruments 40E
Nursery Stock, Plants, Etc. 40H
Nursing and Convalescent Homes 20
Office, Stores, Halls to Rent 36
Personal 21
Professional Directory 34
Property for Sale 80
Property Wanted 81
Poultry and Livestock 42
Radio 40F
Room and Board 47
Room and Board Wanted 48
Situations Wanted—Female 18
Situations Wanted—Male 17
Summer Resorts 61
Swaps 41A
Teachers Wanted 15
Timber 74
To Exchange, Real Estate 76
To Rent—Miscellaneous 38
Stoves, Ranges, Furnaces 40L
Unfurnished Houses to Rent 55B
Unfurnished Rooms Wanted 50B
Wanted—Female Help 14
Wanted—Male Help 13
Wanted Miscellaneous 41
Wanted to Borrow 32
Wanted to Buy—Houses 79
Wanted to Rent—Houses, Unfurnished 57B
Wanted to Rent—Miscellaneous 39
Wood 33

1 BIRTHS

HUGHES—To Major and Mrs. L. M. Hughes, at Kingston Court, on June 18, a son.

2 DEATHS

STIRRAT—On Tuesday, June 18, at the family residence, 1866 Allenby Street, Elizabeth Stirrat, in her seventy-ninth year. The late Mrs. Stirrat was born in County Antrim, Ireland, and had been a resident of Victoria and district for the past twenty-six years. She is survived by, besides her husband, four daughters, Mrs. Gordon Leeming, Mrs. W. Bracken and Miss Mary Stirrat, all of Victoria, and Miss Helen Stirrat, of San Francisco, also one son, John Stirrat, of Vancouver, B.C., and four grandchildren.

The remains are resting at McCall Bros. Funeral Home, where services will be held on Thursday afternoon at 2 o'clock. Interment will be made in Colwood Burial Park.

6 FUNERAL DIRECTORS

THOMSON FUNERAL HOME
1625 Quadra Street
Complete Service at Reasonable Cost
Lady Attendant
Phone G 2612

HAYWARD B.C. FUNERAL CO., LTD.
Established 1867
734 Broughton Street, Victoria, B.C.
Empire 3614 Empire 4065 Garden 7679
Lady Assistant

McCALL BROS.
"The Floral Funeral Home"
Office and Chapel, Corner Johnson and Vancouver Streets
Phone Garden 2012

S. J. CURRY & SON
Funeral Directors
Corner Quadra and Broughton Streets
Phone G 5512

Distinctive Funeral Service in Our New Mortuary at Moderate Cost
Experienced Lady Attendant
SANDS MORTUARY LTD.
Phones E 7511, G 3530 1603 Quadra St.

7 FLOWERS

ANY FLORAL DESIGNS at lowest prices. Pollock Bros., 1315 Douglas St. G 5315.

BROWN'S VICTORIA NURSERIES, 618 View. Design work executed, lowest prices. We grow our flowers. G 6612, G 2531.

10 COMING EVENTS

A BIGGER AND BETTER DANCE EVERY Saturday night at Foresters Hall, with Haymakers' Orchestra; prizes, supper; 25c.

A. O. F., WEDNESDAYS, IRVINE'S OLD-time dance. Refreshments, cash, quiz. 35c.

DANCE, CRYSTAL GARDEN, EVERY Wednesday, 9.20 to 12.30. Len Acres' Orchestra and feature vocalist, Margaret Henry.

DANCE, MODERN, SATURDAY, BUNny Hall, fun and partners for all. Charles Hunt's six-piece orchestra.

DANCE, VICTORIA HIGH SCHOOL Alumni, June 21, Crystal Garden. Bert Zala's orchestra, 9-1. Admission 50c.

ESQUIMALT ATHLETIC, FRASER ST.—Military five hundred every Wednesday, 8.30, sixteen good prizes, four consolation, ten-bid, Tombolas, refreshments. Admission 25c.

FIRST SPIRITUALIST CHURCH SILVER tea, home of Mrs. Milne, 3421 Douglas Street, Wednesday, 3.30 p.m. readings.

FREE—COLONIST SONG SHEETS. COLonist Advertising Department.

GIRLS W.A. OF ST. MARY'S CHURCH, Oak Bay. Rummage sale to be held Wednesday afternoon at 2 o'clock in the church hall, Yale Street.

MODERN DANCE—WEDNESDAYS, 35c; Saturdays, 35c; 9 to 12, Cadboro Bay Pavilion. Introducing the Bell Boys Orchestra from the Okanagan. Dancing other nights to Wurlitzers.

McMORRAN'S SEASIDE PAVILION, Cordova Bay. Dancing Saturday nights. Stan Cross' Orchestra. 35c. Tombolas.

PRO PATRIA BRANCH W.A., CANADIAN Legion, whist, Westholme, Wednesday, 8.30. Cash prizes.

10 COMING EVENTS (Continued)

STEWART'S POPULAR OLD-TIME dance. Chamber of Commerce, Wednesdays, 9.30, refreshments, 25c.

13 WANTED—MALE HELP

STRONG LAD WANTED AT ONCE, PART time employment. May be permanent. Apply 616 Pandora Avenue.

WE HAVE OPENING FOR EXPERIenced salesman. Good opportunity for energetic man to make better than average earnings. Car an asset but not essential. Apply 515 Scollard Building.

WANTED—TWO YOUTHS TO SELL A good food product after school, on commission. Phone G 5048.

WANTED—EXPERIENCED OFFICE MAN. State salary expected. Apply Box 4679, Colonist.

WANTED—MAN FOR DAIRY FARM. Apply A. Brown, West Saanich Road, Royal Oak, opposite St. Michael's Church.

WANTED — BRIGHT OFFICE BOY. State age. Apply Box 4679, Colonist.

WANTED — MAN OR YOUTH FOR farm work. Box 4500, Colonist.

YOUNG MAN WITH CAR, FREE TO travel, good references, bondable, experienced in handling crew of direct salesmen, to act as district sales manager for Canada's newest magazine, "New World Illustrated." This position will pay a salary, bonus and commission. Write full details to F. Boushner, c/o Canadian American Publishers, 272 Bay Street, Toronto, Ontario.

14 WANTED—FEMALE HELP

GIRL, GENERAL HOUSEWORK, FAIRfield district. Sleep in or out. Phone E 2443 between 9 and 10 a.m. and 7 and 8 p.m.

SEVERAL LADIES WANTED FOR "SPEcial" oil permanent. Advertising purposes only. Elizabeth Ann Salon, 1116 Broad Street, opposite Spencer's. G 3215.

STUDENTS WANTED—VICTORIA HAIRdressing School, Woolworth Building.

WANTED—COMPANION HELP IN REturn for good home. Box 4669, Colonist.

17 SITUATIONS WANTED—MALE

A. J. GREGG — HOUSE WINDOWS cleaned, outside, 6c each. G 5023.

RELIABLE MARRIED MAN, ABOVE military age, with sales, credit collection and shipping experience, wants position of responsibility. Can furnish bond. Box 4656, Colonist.

WANTED BY ONE-ARM MAN, AGE 36, very reliable and can do any kind of work, janitor, salesman, store work, watchman. Box 4504, Colonist.

17A PAINTERS AND DECORATORS

ARTISTIC PAINTING, PAPERHANGING, etc. Work guaranteed. Hallett. E 8474.

DECORATING, PAINTING, PAPERHANGing. First-class work. Ireland & Sons. G 4830.

DICK TRIPP — PAINTING, PAPERING, kalsomining, glazing. E 8700. G 3510.

HOUSE Painting, Roofs and Stucco. Paperhanging. Clarke & Smythe. E 2714.

KITCHEN FURNITURE SPRAYED LIKE new. Paperhanging, etc. G 4761.

PAPERHANGING, $7 UP. KALSOMINing, $4 up. Painting, roof and stucco spraying. Frank Clarkson. G 7839.

PAINTING, PAPERING AND KALSOMINing. Speedy and efficient. Work guaranteed. J. McPherson. Phone E 9039.

17C CARPENTERS AND CONTRACTORS

ALTERATIONS, BUILDING, REPAIRS. Roofing a specialty. T. Thirkell. E 4625.

AIR Drilling, Rock Blasting, Asphalt, concrete or gravel driveways. E 1620.

BUILDING ALTERATIONS, REPAIRS, painting, kalsomining. Estimates free. G 4330.

LOW ESTIMATES—ALTERATIONS, REpairs. Experienced. Beechey. E 4270.

17E GARDENERS

ALL KINDS GARDENING WORK. Hedge work a specialty. Reasonable. E 3635.

LAWNS MOWED, GARDENS WEEDED, etc. G 8487.

SHRUBS PRUNED, SPRAYED, LAWNS fertilized and repaired. E 6825.

18 SITUATIONS WANTED—FEMALE

CAPABLE WOMAN WILL TAKE CHARGE of home for elderly couple or one gentleman. Nursing experience. Box 4676, Colonist.

EXPERIENCED COOK — HOUSEKEEPing, restaurant or hotel. First-class references. G 7221. Write 2946 Scott Street. Mrs. McDonald.

RELIABLE WOMAN would like work, day, hour, 25c hour, car fare. E 2653.

SALESLADY OR WAITRESS, SHORT orders and fountain. References. Empire 7652.

WOMAN Wants Work—Washing, ironing, cleaning, 25c hr., car fare. E 5393, R. 1.

YOUNG WOMAN WILL DO CLEANING, washing and ironing, by hour. G 7026.

20 NURSING AND CONVALESCENT HOME

PRIVATE NURSING HOME, BEAUTIFUL location. English nurse. Phone Albion 26X.

QUIET HOME IN GOOD DISTRICT FOR semi-invalid. English graduate nurse. Box 4590, Colonist.

21 PERSONAL

A PERMANENT WAVE INDIVIDUALLY styled. Special prices on shampoo and finger wave. Bert Waude Salon, 718 Yates Street. Telephone E 4023.

A TREAT YOU CAN AFFORD—CREAM for your strawberries. Half pints 10c. Phone orders delivered. The Registered Jersey Dairies, Ltd. G 5044.

AN ANALYSIS OF YOUR HANDWRITing will reveal your capabilities. Prof. Henry, Snack Shop.

AFTERNOON TEAS AND LIGHT lunches after the show. Open until midnight. Bluebell Cafe, Blanshard Street.

ATTENTION—ORDER 3 PHOTOS, $1.50, and get souvenir C.A.S.F. pin free. Campbell Studios, Kresge Block.

A. MARSHALL — FURS REMODELED, special prices. 62, 639 Yates St.

SUMMER PEP TONIC

DAILY glasses of fresh vegetable or fruit juices—have it delivered or drink it at Green Garden Juices, 743 View. G 1033.

ECZEMA, ITCH, PILES, PIMPLES—TRY George Lee's Chinese Remedy. 636 Cormorant St. All departmental drug stores.

ENGLISH HAND LAUNDRY (MILADI), shirts 12c up. Collars turned. E 6192.

FREE INFORMATION — FEMININE HYgiene. Local Society de Hygenique, 133 Eberts Street. E 0774 after 5 p.m.

FILMS DEVELOPED AND 8 GLISTENing prints for 25c coin. Extra prints 2c each. Mail to P.O. Box 894, Victoria, B.C.

FREE—DAILY COLONIST SONGSHEETS now available. Apply Advertising Department.

FREE — COLONIST COOKBOOK AND Homemakers' Guide. Limited number. Circulation Department.

GIRLS SKIN-TITE BATHING SUITS, four to twelve years, fully guaranteed. $1.95. Fowler's, 734 Yates Street.

GARDEN LOTS DUG WITH MOTOR rotary soil tiller. G 2827. S. L. Jewkes.

HUNDREDS OF SATISFIED CUSTOmers eat Masters' Health Bread daily. Have you tried it? 1739 Cook Street.

JUST ARRIVED — NEW MAPLE SUGAR and syrup. Lilly's Confectionery, 1409 Douglas Street. E 5511.

PASSPORTS—GET THEM NOW. CAMPbell Studio, 303 Kresge Block.

PURE JERSEY MILK, EARLY MORNING delivery and evening. G 4716.

PLOUGHING, Hauling, Mowing. Tractor with driver for hire, reasonable. G 1625.

SHOTBOLT'S ANTACID POWDER TO correct stomach discomfort. Shotbolt's Drug Store, 589 Johnson Street, opp. Mac & Mac.

STRATHCONA HOTEL CAFE NOW OPEN to public. Afternoon teas a specialty.

25c THE PHOTO MILL 25c
P.O. Box 335, Vancouver
Rolls Developed and Printed, 35c
5 x 7 Enlargement Free
12 Reprints, 8 x 7, Enlargement, 35c

21A HAIRDRESSERS AND BEAUTY SPECIALISTS

ANNOUNCING SPECIAL PRICES FOR your new Summer permanents. Individually styled to suit your personality. DOROTHY'S BEAUTY SHOP, 314 Central Bldg. Phone E 9851.

21A HAIRDRESSERS AND BEAUTY SPECIALISTS (Continued)

ANNAS TAYLOR BEAUTY SALON NOW offering special prices and a complete beauty service for June brides. E 6015. 1004 Broad Street.

A DUART PERMANENT, INDIVIDUALLY styled. Hollywood Beauty Salon, 917 Fort. E 0433.

BATH SATIN! DELIGHTFULLY REfreshing and so good for your skin. Sussex Beauty Salon, 706 Broughton. E 5115.

FREE SCALP TREATMENT GIVEN WITH each permanent or series of scalp treatments this month at Bowker Beauty Salon, at 2279 Bowker Ave. E 0724 for information.

"HARPER METHOD" SCIENTIFIC beauty culture. 1207 Douglas Street, E 4926. 2548 Windsor Road, G 5034.

LA FRANCE BEAUTY SALON FOR PERmanents, marcels, hair styling, finger waving, cutting, dyeing, paper curling, facials. Large salon, ground floor. G 7443. 727 Yates.

NEW PERMANENTS! FINE HAIR a specialty! Bobette Beauty Salon, Room A, Campbell Building. G 6852.

REDUCING CREAM FOR HIPS, ARMS, legs and chins. La France Beauty Salon, 727 Yates Street.

TYRRELLS LTD. — PERMANENT WAVing specialists. Practical everyday hairstyling. Fourth Floor, David Spencer, Ltd. E 4141.

VICTORIA BEAUTY PARLORS. CALL E 8515 for a good permanent. All experienced operators. 1218 Broad Street.

IF YOUR NAILS ARE DRY AND BRITTLE
Let our new kind of treatment and manicure keep your nails flexible and lustrous.
AVALON BEAUTY SHOP
Phone E 0522 1104 Douglas St.
All Experienced Operators

23 EDUCATIONAL

ROYAL BUSINESS COLLEGE, 1006 GOVernment. G 8016. E. W. Maunsell.

SPROTT-SHAW BUSINESS INSTITUTE —Courses: Stenography, secretarial, commercial, radiotelegraphy. G 4513.

ST. MARGARET'S BUSINESS SCHOOL—Junior House, St. Margaret's School. Miss W. G. Milligan, principal. E 3234.

STANDARD SCHOOL STENOGRAPHY. G 1624, E 0639. Miss G. Dickson, principal.

24 MUSIC

BE ABLE TO PLAY POPULAR MUSIC IN three months. No knowledge of music necessary. Guaranteed. E 8506.

25 DANCING

MR. and Mrs. Geo. Rosaly, Victoria's leading ballroom instructors. E 4854.

29 LOST AND FOUND

LOST BETWEEN MILL BAY AND VICtoria, tire and rim, 3.75 x 18. Reward. Phone E 6675.

LOST—CAIRN TERRIER, SANDY COLOR. Any information would be greatly appreciated. Alive or dead. Reward. G 1918.

LOST—STEEL RIM READING GLASSES, in brown leather case, on View Street. G 7437.

31 MONEY TO LOAN

A HOME OF YOUR OWN CAN BE financed through the National Housing Act 5% plan. For your convenience, moderate monthly payments are arranged to give you title in 10, 15 or 20 years. We have money to loan on desirable business or residential properties. Ask us for complete details.

GILLESPIE, HART & CO. LTD.
Established Over a Quarter of a Century
611 Fort Street Phone G 1161

A MORTGAGE LOAN CAN BE ARranged by us in any amount. Low interest rates; quick decisions; repayments to suit. Large sums available for apartment and downtown business properties. 5 per cent National Housing Act loans. P. R. Brown & Sons, Ltd., 1112 Broad Street. Phone G 7171.

ANY REQUEST FOR A MORTGAGE appreciated. See H. C. Holmes, Pemberton & Son, Ltd., 625 Fort St. G 6124.

MONEY TO LOAN AT LOWEST RATES on first mortgages. Monthly repayment plan if desired. See T. B. Monk, J. H. Whittome & Co., Ltd., 118 Pemberton Building. E 9213.

33 BUSINESS DIRECTORY

CLEANING

AUTOMOBILE Upholstery, Chesterfield Suites and Rugs Cleaned, Disinfected. E. HILL
727 View Street Phone E 2014

FLOOR SURFACING

V. I. HARDWOOD FLOOR CO., 707 Johnson. Free estimates. G 7314.

LAWN MOWERS

A. J. WORTH, 715 PANDORA AVENUE. E 7051, sharpen, collect and deliver. $1.25.

A. E. PRICE, 1107 Langley. Lawn Mowers sharpened, collected, del. $1.25. G 6221.

LAWN MOWERS SHARPENED, CALLED for and delivered, $1.25. Bob Pedan, Ltd., 646 Johnson Street. E 2815.

MOWERS SHARPENED BY EXPERTS—Elves Bros. Lawnmower Shop. E 0662.

LITHOGRAPHY

LITHOGRAPHY
Commercial Work of All Classes.
Cheques, Bonds, Debentures, etc.
Labels of Every Description.
Photo-Litho Map Work
THE COLONIST
Commercial Departments
1211 Broad Street

WINDOW GLASS

WINDOW GLASS REPLACED AT shortest notice. Auto glass replaced while you wait. Mellor Bros., Ltd., 819 Broughton Street. Phone G 5021.

WOOD AND COAL

A SPECIAL — ONLY HALF PRICE. 500 cords dry inside fir blocks, mixed with heavy bark slab. 12-inch, ready to burn. All fir, no cedar or hemlock. Beats cordwood. From Cameron Bros.' Timber Co., the one and only mill on the Island where wood does not go in water, 34 miles from Victoria, on the C.N.R. Now only $2.50. 3 cords, $4.50; bone-dry $3.50. 3 cords, $6.50. Must be moved in 1 week. C.O.D. Order now and see.
SOOKE DRY WOOD CO.
E 8925 430 Burnside Road Night E 4380

A NEW TIE MILL OPENED ON MALAhat. Only mill where wood does not touch the water. Ready to burn. All 12-inch, no shorts, and all Douglas fir. Good for kitchen or for furnace, fireplace. Good and clean, easy to split. Bark and blocks. A full cord. We deliver two full separate cords, not two cords in one load. Reg. $3.75, now 1 cord, $2.75 (not 1½ cords), 2 cords, $5. Order now and see.
NATIONAL FUEL CO. — G 5215

A BIG ONE-WEEK SALE—THE BEST wood in town, from our mill 35 miles up the Malahat. Never in water, nice and clean, lots of bark, easy to split. All 12-inch. Suitable for kitchen, furnace, fireplace or heater, ready to burn. This is the cheapest wood in the long run, as it is all Douglas fir, with no cedar or hemlock, and, hence, gives more heat and lasts longer. Reg. $4.00, now $2.75 cord. 2 cords $5.00. Good measure, prompt service. Order your Winter wood now.
O.K. FUEL CO. — G 2453

A BARGAIN — UP-ISLAND 12-IN. DRY block mixed slab, guaranteed A 1 fir, $2.50 cd., 2 cds. $4.50. Inside fir block $4 cd., 3 cds. $11.50 C.O.D. Full measure. Prices for short time only. All logs cut last Fall. Wood ready to burn now. Bone-dry Malahat wood, guaranteed fir, $3.50 cd., 2 cds., $6.50. Buy now—save money.
OLD JOHN WOOD CO. — E 2742

ALL COOPERAGE WOOD AGENCY—Best quality bone-dry stovewood, $3 ½ cd. Kindling $1.50 ½ cd. Furnace blocks $2 cd. All-fir first-grade screened sawdust, bulk $3.50, sacked $3.25. E 5516.

ALL COOPERAGE WOOD & FUEL CO., Ltd.—Bone-dry stovewood, $2 ½ cd.; kindling, $1.50 ½ cd.; millwood, $2.75 cd.; furnace inside blocks, $3.75 cd. G 3341.

ABSOLUTELY BONE-DRY STOVEWOOD, $3.50 cd.; bone-dry fir blocks, $3.50 cd.; kindling $2.50 cd.; furnace blocks, $2.00 cd. E 5023.

A BARGAIN YOU CAN DEPEND ON. Up-Island fir, good as cordwood, 2 full cds. $9.50; bone-dry, 3 full cds. $13. Ronald Hopkins Fuel Co., E 7816.

> **DOUBLE SERVICE IN WANT ADS**
>
> You can telephone your answers as well as your classified advertisements to The Colonist. Readers are often interested in Want Advertisements that do not carry the names or addresses of advertisers, but a Colonist box number. For the accommodation of those readers who find it inconvenient to write an answer and to serve the advertiser better
>
> **We Will Take Replies to Box Numbers Over the Telephone**
>
> The Colonist service is available from 8 A.M. to 9 P.M., excepting Sundays. Phone Empire 4114.

33 BUSINESS DIRECTORY (Continued)

ALL Guaranteed Inside Wood, $1.50 ½ Cd., kindling $1.35. G 4691, night, day.

BONE-DRY FIR SLABWOOD, MIXED with inside block, $2.50 cord. Bone-dry inside fir blocks, $5 cord. No. 1 fir millwood, $2.25 cord. Inside fir blocks, $4 cord. Shawnigan Douglas Fir Wood Co. Phone E 3914.

BEST FIR SAWDUST, $2.30 UNIT; 60 sacks $2.35. Day, night. E 3924.

DRY INSIDE FIR, CLEAN, NO RUBbish, $1.75 ½ cd. Try now. E 6552.

HALF PRICE—EASIEST SPLITTING dryland wood from Up-Island tie mill. Never in water, ready to burn, no short lengths, 100 per cent Douglas fir. Goes TWICE AS FAR as ordinary wood. 12-inch; for furnace, fireplace or cook range. We do not pick the best wood out or short measure just to sell cheap. Reg. $3.50 cd., now 3 cds. (not 1½ cds.), $5, 1 cd., $2.75. Bone-dry, $4 per cd.
DOMINION FUEL CO.—E 4734

MALAHAT BULK SAWDUST, $3.25. Sacked, $4.25 80 sacks. J. E. Painter & Sons, 617 Cormorant Street. G 3541.

NO. 1 FIR MILLWOOD, $2.50 CD., IN 2-cd. lots. Inside fir, $4.00 cd. Screened fir sawdust, $3.75 unit. Manning & Shaw Fuels, 745 View Street. E 0624.

SPECIAL—ONE WEEK ONLY, 13-INCH cedar. Reg. $2. Now $1.50 cord. E 4724.

$2.25 BULK, SACKS $3.25 UP-ISLAND tie mill sawdust. All screened, clean, coarse fir. McCloskey Fuel. G 4415.

$2.25 PER UNIT C.O.D., NO. 1 coarse fir sawdust for immediate delivery. Alert Service Transfer Co. E 4101.

$3.50 UP-ISLAND SLAB 12-in. RODgers' Wood Co. Aloha St. G 7214.

34 PROFESSIONAL DIRECTORY

MASSAGE

CABINET STEAM BATHS, MASSAGE. Miss Van Becker, 930 McClure. E 7835.

MRS. BARKER, MASSEUSE, VAPOR baths, chiropodist. 225 Howe. G 1661.

OSTEOPATHIC PHYSICIANS

DR. VERNON B. TAYLOR, REGIStered and licensed, 406-7-8 Belmont Building. Phone Empire 7823.

PATENT ATTORNEYS

ERNEST E. CARVER, F.P.I.C.
Registered Canada and U.S.
Patents and Trade Marks in All Countries
789 W. Pender, Vancouver. Phone Sey. 1252

FETHERSTONHAUGH & CO.
Patents and Trade Marks
Offices Throughout Canada and U.S.
789 W. Pender, Vancouver. Phone Sey. 2796

MARKS & CLERK, OF LONDON, ENG., Ottawa, Washington, etc. Patents and trademarks in all countries. 901-905 Bank of Toronto Building, Douglas Street, Victoria.

PHYSIOTHERAPY

H. R. LIVSEY—Registered and Licensed. 313-9 Pemberton Building. G 3643.

36 OFFICES, STORES, HALLS TO RENT

OFFICES — RATES REASONABLE — ARcade Building, Government, View and Broad Streets. Phone Mr. Stiles. E 4141.

37 MISCELLANEOUS

SAWS, ALL KINDS, FILED, SET, gummed, etc. Phone W. Emery, 1597 Gladstone Avenue.

40 FOR SALE—MISCELLANEOUS

40A BUILDING MATERIALS

ANYTHING IN CONCRETE MIXER FOR hire. Trucking. W. Trace. E 7473.

BULLDOZER FOR HIRE — LOTS cleared, leveled, and basements dug. Rates reasonable. E 3702, E 3526.

CANADIAN WESTERN WOODWORKERS —Sashes, doors, general millwork. G 4012.

ISLAND BUILDING SUPPLY COMPANY—Everything in builders' supplies. E 6212. 518 Fort, corner Langley.

SIDNEY SPEEDY SERVICE—BE PREpared for vacation time. We have lumber suitable for building or repairing your Summer cottage or camp. You will find our prices right. Sidney Lumber, 2118 Government Street. G 2515.

SHINGLES (XXXXX) NO. 2, BARGAIN prices. Dalziel Box Company. G 1422.

SOIL, CINDERS, ROCK, SAND, GRAVEL estimates. Bill Trace. E 7473.

THE MOORE-WHITTINGTON LUMBER COMPANY, LIMITED
Established 1892
LARGE STOCK · RIGHT PRICES
Lumber, Millwork, Gyproc, Masonite, Insulex, Gypsum Wool, Shingles, Etc.

V-JOINT FOR SALE. TELEPHONE E 2009.

40D FURNITURE

A VERY GOOD NORDHEIMER PIANO and bench, $135. 100 folding chairs.
J. M. WILLOWS
"Better-Class Used Furniture"
705 Johnson Street Phone G 4424

A DOCTOR'S INSTRUMENT CABINET, $12.50. Odd Chesterfields, $13.50 and $18.50. Holland Bros., 751 Fort St. E 0913.

BEDS, SPRINGS, MATTRESSES. YOU can buy direct at factory prices from Capitol Mattress Factory, 730 Fisgard. E 0533.

CHESTERFIELDS, NEW TERMS DIRECT from the warehouse. You save the overhead expense. Can be seen at Heaney Storage Company.

COLONIAL CARVED WALNUT AND MAhogany sideboard, three compartments. Also table and sofa. Box 4672, Colonist.

CARPETORIUM — CLEAN, SELL, EXchange, repair and alter carpets. 1025 Cook. E 2861.

FOR SALE — HOUSEHOLD FURNISHings, washer, mantel radio, sawdust range, etc. E 5584. 1327 Minto.

SEE GEO. C. PLOWMAN, 824 FORT ST. for satisfactory furniture transaction. E 3842.

TWO-PIECE CHESTERFIELD SUITE, $27. 1 pair twin beds, pleated backs, $35; dark oak dining suite, $50. Dressers and easy chairs, etc.
We Make Furniture of Any Kind to Order
Polishing, Upholstering and Repairing
1317 Broad St. REID'S E 6953

WILSON'S ECONOMY FURNITURE Store—Good kitchen ranges, $23.50, $27.50, terms. 646 Cormorant St. G 5915.

Linoleums, square yard from 32c
Dinette Suites, 5 pieces $49.50
China cabinet, like new $29.50
Kitchen cabinet, new $18.50
FRANK'S 960 YATES — E 3464

WANTED — USED FURNITURE AND RANGES. WE PAY BETTER PRICES.
HUB FURNITURE COMPANY
713 Johnson Street Phone G 6428

40E MUSICAL INSTRUMENTS

A BARGAIN

DE LUXE VEGA FIVE-STRING BANJO, equipped with resonator. Original cost $385, special $89.50.
FLETCHER BROS. (Victoria), LTD.
1130 Douglas Street Garden 7141

DRUM AND TRAPS, $35. HICKLING'S Music Store, 709 Johnson Street.

FOR SALE—PIANO, IN GOOD CONDItion, $60. Phone E 3968.

40 FOR SALE—MISCELLANEOUS (Continued)

SEE OUR USED PIANOS BEFORE YOU buy. Music Department, Spencer's.

SMALL UPRIGHT ENGLISH PIANO, $60. Phone E 7975.

40F RADIO

EXPERT RADIO REPAIRS. SETS INspected and tubes tested free. G 5918.

RADIOS FOR HIRE, WEEK OR MONTH. Radios repaired, tubes tested free. Radios at give-away prices. Aaronson's, 1328 Government. G 4722.

RADIOS, ALL MAKES, CLEARANCE sale, perfect condition, $8.50. 809 Port Street.

RADIOLA, $7.50. HICKLING'S MUSIC Store, 709 Johnson Street.

2 NEW 1940 MANTEL MODEL RADIOS, greatly reduced prices. 943 Yates. E 1844.

40K BICYCLES AND MOTORCYCLES

BICYCLES, JOYCYCLES, CYCLETS, scooters, baby sulkies, etc., are always in stock. This is the time of the year to enjoy the great outdoors. Terms can be arranged. Robinson's, 1230 Broad Street, opposite Colonist.

BICYCLES, NEW AND RECONDITIONED, terms arranged, expert repairs by competent mechanics. Peden Bros., Ltd., 1410 Douglas. Garden 5911.

BICYCLE SALE—20 BICYCLES, $14.50 to $16.75. Balloon-tire bicycles, $34.50, with wides. Expert bicycle repairs, moderate prices. Aaronson's, 1328 Gov't. St.

CASH FOR OLD BICYCLES OR PARTS. Call anywhere. G 4722.

FOR SALE — GIRLS' BICYCLE, PRACtically new, $25 cash. Box 4460, Colonist.

FOR SALE — GENT'S C.C.M. RACER, perfect condition. Apply 743 View.

LADY'S PARAGON BALLOON BICYCLE, as new. Owner reduces price to $20. S. J. Smith, opposite The Bay.

SPECIALS

SEVERAL LIGHTWEIGHT BICYCLES completely reconditioned and fully guaranteed. Also short wheelbase C.C.M. Flyer. Prices range from $22 up.
E. H. HARRIS CO., LTD.
Fort Street Next to Pay's

SEE OUR REBUILT BICYCLES. LOOK like new and guaranteed like new. Expert repairs a specialty. Bob Peden, Ltd., 646 Johnson Street, next door to St. James Hotel. Phone E 3815.

1937 HARLEY-DAVIDSON "74," $395. 1934 Indian "74," $295. One 1938 Indian "4." Cecil Eve Motors, Ltd., Yates Street.

1936 ARIEL "500," $200. PERFECT shape. E 2172.

40L STOVES AND RANGES

A "MAJOR" SAWDUST BURNER COSTS next to nothing to operate. Outsells all other burners. For a perfect installation phone or call The Alert Service Co. E 4101, 749 Broughton Street.

ALL RANGES, NEW AND REBUILT, AT bargain prices. Sawdust burners, repairs, connections. Atlas Stoves, 848 Yates Street. E 0025.

BEACH RANGE, TILE BACK, WATER front, thermometer, steel top, $30. Carter's Stove Store, 622 Fort St. E 3511.

MIRACLE SAWDUST BURNER—MORE heat, less fuel. Peden's Stove Store. E 1451. 723 Johnson Street.

NEW McCLARY ALL-CAST "WELCOME" furnace. Capacity 12,000 cu. ft., $67.50, easy terms. Thacker & Sons, Ltd., 755 Broughton Street, Victoria, B.C. G 6211.

NEW AND USED RANGES, OIL Burners. Mann's, 740 Fort. E 3122.

RANGE CASTINGS STOCKED FOR most makes. B.C. Hardware, 719 Fort Street.

SIX-HOLE BEACH RANGE CAN BE seen working. Phone G 3671, after 5.

40X MISCELLANEOUS

A. B.C. WASHER SPECIAL, MODEL 240, capacity 9 lbs. dry clothes, complete with three-piece aluminum "Lifetime" cooking set. Both for $104.85, easy terms. C. J. McDowell, 1205 Douglas Street, Scollard Building.

A BEAUTIFUL NORGE ELECTRIC REfrigerator, excellent condition throughout, $69.00. Coast Hardware, 1416 Douglas Street.

A DOUBLE LOAD OF CINDERS, $3. MAnure. Soil, gravel, rock delivered. G 5594.

BOAT EQUIPMENT — NEW AND USED anchors, chains, rope, doors, hardwood, hardware, wing pumps, canvas, etc. Capitol Iron & Metals, Ltd., 1824-32 Store Street. G 2434.

BURRELL'S BRITISH WHITE LEAD, white zinc, enamels and oil colors. "The Standard of the Empire." The Staneland Co., Ltd., 840 Fort Street. G 1914.

COMBINATION ELECTRIC AND treadle console machine, walnut finish. A bargain. 828 Fort.

"DODO" ENGLISH WHITE ENAMEL IS the finest quality enamel it is possible to make. Withstands the action of salt water and sea air. The Staneland Co., Ltd., 840 Fort Street. G 1914.

DRY COLORS, LOWEST PRICES, HIGHest quality. Harte Andrews Paints, Ltd., 1207 Wharf Street.

DEMONSTRATOR ELECTRIC WASHER. Maytag. Look it over at 828 Fort.

ELECTROLUX CLEANER, NEW CONDItion, all attachments, $45. Phone G 7061.

EASY VACUUM WASHER RUNS AS new. Half price. Taylor & Co., 826 Fort.

EATING CHERRIES, 10c PER LB., AT 2675 Richmond, corner Kings Road.

GRADUATING? WESTFIELD 15-JEWEL wrist watches priced from $9.95, make ideal gifts. $1.00 cash, 50c weekly, at Rose's, Jewelers, 1317 Douglas Street.

I FIX SEWING MACHINES, ANY MAKE. Southall. Phone G 2961.

IDEAL FOR SUNDAY'S PICNIC OR FISHing trip. Dale's roast chickens, $1 each.

MANURE, ROCK, BLACK SOIL, ANY quantity. Bray's Transfer, Ltd. Phone G 7823.

CIDER

PREPARE NOW TO HAVE A SUPPLY of this delicious refreshing drink for hot Summer months. Cheaper than soft drinks. 128-oz. sample, 75c. 5 gallons, 70c per gallon. Complete with simple instructions. Bring own containers, or we can supply for small deposit and deliver. VICTORIA HEALTH FRUIT JUICES, LTD. Corner Bastion and Wharf Sts. — E 0513.

ROLLS RAZORS, $3.75. 26-IN. SUITcases, $1.50. 8-power prismatic glasses, $17.50. Field glasses, $6.75. Rifle, 22 calibre, $3.75. Mud guards, 29c. Pedals, 49c. Dunlop tires, $1.10. Inner tubes, 60c. Boy's bicycle, $12.50. Radio tubes, 75c. Spectacles to suit any sight, $2.75. Aaronson's Cut-Rate Store, 1228 Gov't. St.

SPECIAL RENTAL RATES ON ALL typewriters to students. Keep up your speed this Summer. Remington Rand, Ltd., 921 Gordon Street. G 6013.

STEWART-WARNER ELECTRIC REfrigerator, almost new. Also solid oak dining table and chairs. 130 Howe Street, afternoons or evenings.

SEAT COVERS FOR CARS MADE TO measure. Estimates free. F. Jeune & Bro., Ltd., 570 Johnson Street. G 4632.

TWO ACRES LOGANBERRIES FOR SALE, "Grandview," north side Experimental Farm, Sidney. Phone G 5598.

32-PIECE ENGLISH DINNER SETS ON sale at $6.95. Macdonald Electric, Douglas at View. Phone E 1171.

50c Room, up—Floors waxed, polished. Elec. ma. Best materials. Grebb. G 5023.

LOOSELEAF SUPPLIES

Ledger Sheets, Binders and Files Carried in Stock
Special Ruled Forms of Every Kind Made to Order—Also Blank Books and Special-Size Binders
THE COLONIST
Commercial Departments
1211 Broad Street

41 WANTED—MISCELLANEOUS

A REPUTATION FOR PAYING HIGHEST prices for rags, bottles, tools, stoves, furniture, or anything you wish to dispose of. We call anywhere any time. G 4752.

A 1 PRICES FOR TOOLS, SINKS, pipe, stoves. 891 Johnson. G 8193.

BOOKS BOUGHT FOR CASH. ALL kinds, any quantity. Hunter's, 1118 Government.

CASH FOR TABLE MODEL RADIOS. Call anywhere. G 4722.

DIGGON'S PAY CASH FOR BOOKS!

IF YOU WISH TO DISPOSE OF YOUR furniture, etc., antique or modern, consult us. We either buy outright or sell for you. Fred Smith & Co., Auctioneers. G 4913.

JUNK WANTED. GOOD PRICES FOR rags, bottles, tools, furniture. All useful things. Phone E 0350, E 0342. Call right away.

41 WANTED—MISCELLANEOUS (Continued)

WANTED — MEN'S USED CLOTHING. Best prices paid for men's suits. Telephone E 5811.

42 POULTRY AND LIVESTOCK

42A POULTRY AND SUPPLIES

BARRED AND WHITE ROCK CHICKENS for sale, old and young stock. Box 4882, Colonist.

HAMPSHIRE AND HAMPSHIRE-WYANdotte cross chicks. Also hatching eggs. G 1254.

42F DOGS

BIRD CAGES, NEW SHIPMENT, LARGE sizes, bright colors, reasonably priced. Pet Shop, 1412 Douglas. G 5721.

CAIRN TERRIERS. MELITA KENNELS. Colquitz 67Q.

MALTESE KENNELS, LANGFORD LAKE. Phone Belmont 56Y.

SCOTCH TERRIER PUPS. PHONE Craigflower Kennels. E 9601.

42K PIGS

YOUNG PIGS FOR SALE OR TRADE. Knight, Gillespie Road.

42X MISCELLANEOUS

FOR SALE—YOUNG PIGS, ALSO MILKing goat. Polson, Welch Road, Keating.

WANTED—GOOD CLOVER AND TIMothy hay, baled or loose in field. Phone E 9232.

WANTED—HAY CARRIER AND HOCK, etc. Box 4486, Colonist.

47 ROOM AND BOARD

AT 410 SIMCOE STREET—GOOD ROOM and board, reasonable. G 1082.

ABERDEEN, 941 McCLURE—H.-C. Water in rooms. Excellent board. G 0111.

A REAL HOME, GOOD TABLE, CLOSE industry, reasonable. 846 Hillside.

A HOLIDAY BY THE SEA IN CITY, sandy beach. G 6478.

EXCELLENT ACCOMMODATION, WITH or without meals, in large, well-furnished private home. Reasonable terms to members of the Forces and their families. References given. Only one minute from the city limits, in Esquimalt. Please phone E 6901.

EXCEPTIONALLY NICE DOUBLE ROOM in refined home. Home cooking. E 8678.

LARGE ROOM WITH SUNPORCH, GOOD meals, garage. 1145 Faithful. E 2037.

QUIET HOME IN GOOD DISTRICT FOR semi-invalid. English graduate nurse. Box 4590, Colonist.

RIGHT ON THE SEA — FEW PAYING guests received in one of Victoria's most attractive homes. Two acres garden, fruit, vegetables, poultry, bathing beach, tennis. Very secluded, yet close in. Street car and bus service. G 6756.

ROOM WITH BOARD IN COMFORTABLE home. 1623 Belmont Avenue. E 8344.

ROOM AND BOARD, 1214 OSCAR ST. E 5275.

ROOM AND BOARD, CENTRAL. E 4920.

YOUNG MAN, SHARE SMART BACHElor apartment, new building, central, very reasonable. Box 4503, Colonist.

1152 BURDETT, EXCELLENT BOARD, reasonable, walking distance. E 4639.

1418 HARRISON, OFF YATES AND Fort. Home cooking. E 9772.

49 ROOMS TO RENT

AT 936 COLLINSON STREET — SINGLE room, close in, $2 per week.

OXFORD HOUSE, 749½ Fort—Housekeeping rms., h.-c. water, $2.50 wk. G 5198.

ROOMS, PARTLY FURNISHED, 2644 Cedar Hill Road. Phone G 4579.

49A FURNISHED

CECIL Hotel, 1322 Blanshard St. Room, with or without bath. Reasonable rates.

FAIRFIELD HOTEL, OPPOSITE CITY Hall — Comfortable furnished rooms; special weekly rates. Scruton & Nunn, Proprietors.

NEWLY FURNISHED FRONT BEDROOM, private home, board optional, off Oak Bay Avenue. G 1475.

RITZ HOTEL, 710 FORT—BEDROOMS, suites, housekeeping rooms, elevator; central. Reasonable rates. G 7156.

TWO LARGE BEDROOMS, CLOSE IN, reasonable. E 8792.

51 HOUSEKEEPING ROOMS TO RENT

A NICE BRIGHT ROOM, SPOTLESSLY clean, for a quiet lady. G 4881.

CLIFTON HOUSE—L.H. OR SLEEPING, $3.50 week up. 1319½ Broad. E 8034.

ONE OR TWO CLEAN BRIGHT ROOMS, furnished or unfurnished. 659 Cormorant, at Quadra.

51A FURNISHED

ATTRACTIVE HOUSEKEEPING ROOMS. Devonshire House. Quiet, central. 750 Fort Street. G 0123.

AT 835 SUPERIOR — BED-SITTING-room, sunroom, kitchenette, close to town and park. E 2575.

AT 707 BLANSHARD — ECONOMICAL furnished housekeeping rooms. G 0129.

ATTRACTIVE HOUSEKEEPING ROOM, furn., near park, sea, car. 132 Cook.

AT 1261 Oscar Street, single, furn. H.K. room, gentleman preferred. G 5063.

BED-SITTING ROOM ON GROUND floor, with housekeeping privileges or board. Adults. E 0308.

BRIGHT ROOMS, NICELY FURNISHED; downtown. 1038 Fort Street.

CLEAN, LIGHT HOUSEKEEPING ROOM, furnished, no children. 1032 McGregor. E 5192.

CLEAN SUNNY ROOM NEAR TOWN. Phone G 6952, after 6 p.m.

FURNISHED HOUSEKEEPING ROOMS. Flats, cabins, $8 mo. up. 1036 Hillside.

FURNISHED OR UNFURNISHED HOUSEkeeping rooms. 1425 Elford St. E 2206.

LARGE SUNNY ROOM, HOUSEKEEPING privileges, close in. E 8054.

MENZIES ST. — LARGE BRIGHT HOUSEkeeping room, near sea, car. E 3173.

NICE HOUSEKEEPING ROOMS, 2 ALMA Place, 329 Michigan. Miss Hayward.

ONE OR TWO ROOMS, CLEAN, COMfortable. 815 Vancouver. E 6573.

ROOM WITH KITCHENETTE, CONstant hot water. 1527 Camosun. G 6487.

51B UNFURNISHED

CORNER GOVERNMENT AND SUPERIOR, $2.50 per week up. E 9719.

52 HOUSEKEEPING ROOMS WANTED

WANTED—HOUSEKEEPING ROOMS OR half house, ground floor, by middle-aged couple. Out of town preferred. Box 4689, Colonist.

53 FLATS AND APARTMENTS TO RENT

APARTMENT, SELF-CONTAINED, FULLY furnished; close in; reasonable rates. E 5072.

ATTRACTIVE, MODERN, WELL-ARranged suite, nice home. Duchess Apartments. G 7756.

ATTRACTIVE TWO-ROOM FURNISHED suite, 460 Kingston, close to Parliament Buildings. Now vacant.

AT MOUNT EDWARDS — FULLY FURnished suite, two bedrooms, sitting-room, kitchen and bathroom. E 4922.

ATTRACTIVE TWO-ROOM SUITE, close in. E 7683.

ALVIN — MODERN FURNISHED APT. Gas, every convenience. 1009 Johnson.

AILSA MANSIONS — UNFURNISHED; excellently serviced. E 6961.

AT MONTROSE APT. HOTEL — FURnished suite, all modern conveniences.

BRIGHT, ATTRACTIVE FURNISHED apartments conveniently located, Oak Bay. Phone E 8305.

53 FLATS AND APARTMENTS TO RENT (Continued)

FURNISHED, TWO, THREE AND FOUR rooms, from $14.50 to $35 month. 1251 Pandora. Phone owner. E 2848.

FULLY-FURNISHED FOUR-ROOM FLAT on waterfront, for two weeks or more. G 6665.

FURNISHED OR UNFURNISHED TWO or three-room suites, clean, well fitted. Ideal location. 1023 Oliphant.

FULLY FURNISHED ONE AND TWO bedroom suites, private baths, vacant June 1. Savoy Mansions. G 6823.

KIPLING APARTMENTS, EXTRA LARGE living-room, also dinette, kitchen, electric range and refrigerator. Modern bathroom, superb view, walking distance. Apply to premises, 906 Linden, phone G 4127 or E 3644.

MARINE CHALET—FURNISHED APTS. Oak Bay; modern; near beach. E 5531.

BEVERLY HOTEL

NEXT DOOR TO EVERYTHING IN Town.

The Beverly has 90 rooms, many nicely furnished with or without private bath.

Our light housekeeping rooms are nicely appointed for Summer School Guests. The Beverly is a Home for you while you are away from home. Strictly First Class.

Courteous Staff. Very reasonable Rates. Large comfy lounge. Fine elevator.

James A. Griffith, Owner and Operator. Phone G 0276. 724 Yates Street, Victoria, B.C.

NICE UNFURNISHED FLAT, SOUTHgate Street. Living-room, bedroom, kitchen and bathroom, $18.50, including water. P. R. Brown & Sons, Ltd., 1112 Broad Street. E 7171.

NICE MODERN APARTMENTS FOR rent by day, week or month. On seafront, congenial surroundings. Apply to Mrs. Betts in person. 1785 Rose St. E 7606.

NICELY FURNISHED APARTMENT, three room, modern, close in, private bath. Suite 3, 417 Simcoe Street.

STOBART APTS., HEART OF BUSINESS, theatre dist.; furnished and unfurn.; elevator, fireproof, day, week or mo.; reduced rates, transients. G 0048. 745 Yates.

SEACROFT—VICTORIA'S MOST BEAUtiful sea-view apartment. G 5111.

TWO AND FOUR-ROOM SUITES, IMmediate possession. 1120 May Street. G 0240.

1144 DALLAS ROAD. DESIRABLE furnished suite, overlooking sea, adults. G 6417.

54 FLATS AND APARTMENTS WANTED

WANTED — UNFURNISHED THREE-room suite with bath. Near bus or street car. Box 4694, Colonist.

55 HOUSES TO RENT

UNFURNISHED

WILDWOOD, 5-room lower duplex, hardwood floors $27.50
OAK BAY, Upstairs 4-room flat with light and heating 28.00
JAMES BAY, 3-room apartment 27.50
HEYWOOD AVE., 8 rooms, hardwood floors, newly decorated 40.00
ATHLONE, New apartments at Beacon Hill 45.00

FURNISHED

New 4-room house, 319 Anson Street, Esquimalt (owner's phone E 2274), completely furnished 45.00

YEARWOOD, STEWART CLARK & CO.
640 Fort Street Phone G 1933

7 ROOMS, GORDON HEAD WATERfront, $45. 6 rooms, near Uplands, $40. 4 rooms, waterfront, partly furnished, $35. E 7174.

55A FURNISHED

FOR RENT, FURNISHED, IN GORDON Head district, ten-room fully modern house, hot water heating, two bathrooms, garage, etc. Very reasonable rent to approved tenant. Wise & Company, Ltd., 109 Pemberton Bldg. E 7841.

FURNISHED HOME FOR TWO OR three months. Fully modern, three bedrooms, living-room, dining-room and dinette, all one floor. E 6129.

FULLY FURNISHED FIVE-ROOM BUNgalow, immediate occupancy, Fairfield district, garage. G 3893 after 6 p.m.

FURNISHED, TWO BEDROOMS, KITchen, phone, water, $25. 1251 Pandora. Owner. E 2848.

FURNISHED BUNGALOW, 7 ROOMS, nice location, Fairfield. 116 Howe. E 5907.

SIX-ROOM HOUSE, HEATING, GARAGE. Full basement. $25. Phone E 9471 between 5 and 6 p.m. Available June 27.

SEVEN-ROOMED MODERN BUNGALOW, close to park, beach and town. G 4502.

4 ROOMS, FURNISHED, $25. 6 ROOMS, $35. 4 rooms, $45. 5 rooms, $45. George Randall, 1203 Douglas Street. G 7241.

55B UNFURNISHED

922 PEMBROKE ST., 5-ROOM DUplex, oil range $27.50
1164 ROSLYN RD., 6 rooms, stucco 25.00
2 PATIO COURT, 8 rooms, 2 bathrooms 40.00
TOPP AVE., brand new 7-room bungalow, lease 45.00
MIDLAND RD., Uplands, 8 rooms, 3 bathrooms, good garden 60.00

PEMBERTON & SON, LTD.
625 Fort Street Phone G 6124

COTTAGE, FOUR ROOMS, BARN, GOLDstream, off Sooke Road, wood, $10 month. 1609 Gladstone Avenue.

EIGHT-ROOMED HOUSE IN THE HOLlywood district, at 136 Robertson St., close to sea. Rent $27.50 month. Wise & Co., Ltd., 109 Pemberton Bldg. Phone E 7841.

LOWER DUPLEX, UNFURNISHED, FOUR rooms. 1418 Vining Street.

MOVING, PACKING, STORAGE—PHONE Heaney's, G 1194. A representative will call and explain our service.

SIX ROOMS, 724 HERALD STREET, $20, including water. Available June 26. E 2252.

TWO ROOMS, $17. THREE-ROOM APT., $22.50; four rooms, $35; seven rooms, $45. George Randall, 1203 Douglas St. G 7241.

1014 McCASKILL ST., 7 ROOMS, $18. 1235 Bay St., 5 rooms, $22. Catherine St., 6 rooms, $27.50. Faithful St., 5 rooms, $27.50. Topp Ave., 6 rooms (new bungalow), $45. P. R. Brown & Sons, Ltd., 1112 Broad St. G 7171.

$40—OAK BAY, NEW 5-ROOM STUCCO bungalow just completed, $40. North Quadra, ultra-modern, 6-room bungalow, hardwood floors, tile bathroom, lovely surroundings. George Randall, 1203 Douglas Street. G 7241.

402 DALLAS SEAFRONT DUPLEX, three rooms and four rooms, new condition. Reasonable.

57 WANTED TO RENT—HOUSES

57A FURNISHED

WANTED — SMALL FURNISHED HOUSE or cottage, near beach and transportation, respectable district. About $25 per month till September. E 3892 or Box 4693, Colonist.

61 SUMMER RESORTS

61A COTTAGES AND CAMPSITES

AT CADBORO BAY, 3-ROOMED COTtages, H.K. rooms, week, month. E 8795.

BOARD AND RESIDENCE, CADBORO Bay Beach. Phone G 3196.

FOR SALE OR RENT, SUMMER COTtage, Prospect Lake. Boathouse and bathing beach. Phone G 2985.

FURNISHED COTTAGE, CORDOVA BAY. Light, water, open fireplace, garage. G 1838.

FOR JULY—SECLUDED COTTAGE FOR rent. Shawnigan Lake. Phone E 3595.

SHAWNIGAN LAKE — SUMMER HOME for girls 8 to 14 years. Limited number. Safe private beach. Reservations. Box 4459, Colonist.

SHAWNIGAN LAKE — SUMMER HOME for girls 8 to 14 years. Limited number. Safe private beach. Reservations. Box 4459, Colonist.

SHAWNIGAN LAKE, SUMMER COTTAGE with boat for rent. Just beyond hotel. E 9249.

WATERFRONT COTTAGE, $9 PER week, warm bathing. Free transportation. E 3939.

$10 MONTH—SEMI-FURNISHED COTtage. Stevens, Galiano, B.C.

65 AUTOMOBILES

ALL BARGAINS — ENGINES WITH transmissions. 1929 Whippet, 4-cylinder, Waukesha 3¾ x 4½, 4-speed. President 8-cylinder Studebaker. Chevrolets, 1927, 1933, 1930 with 4 speeds. Dodge 4-cylinder, Star, Model "A" Ford, Plymouth 1929, 4-cylinder. W. Frank Cameron Auto Parts, 953 View Street. Phone E 6632.

65 AUTOMOBILES (Continued)

65A FOR SALE

1938 HILLMAN "14" SALOON

A LUXURIOUS ENGLISH CAR with de luxe appointments throughout. Paint scheme, upholstery and tires like new. Motor reconditioned. Driven very small mileage by previous lady owner. An opportunity to buy a quality British car at a substantial discount.

$895

THOMAS PLIMLEY, LIMITED
Est. Nearly 50 Years
1010 Yates Street Phone G 7181
"If You Get It at Plimley's, It's All Right"

HERE'S ONE FOR YOU

BUICK DE LUXE SMALL SEDAN—IN excellent condition throughout. This car has only run 16,000 miles and looks like new. Only $750

BURTON & WILLIAMS MOTORS, LTD.
1001 Blanshard Street Phone E 8418

BEGG MOTOR CO., LTD.
OUTSTANDING VALUE

1938

CHRYSLER IMPERIAL FOUR-DOOR SEDAN — Discriminating owners acclaim this car as the world's finest. This exquisite touring sedan is equipped with custom radio, overdrive, heater and defroster and electric clock. This car looks today like new in every detail.

$1395

BEGG MOTOR CO. LTD.
837 Yates Street 865 Yates Street
PLYMOUTH DODGE
CHRYSLER DE SOTO

LOW RENT SPECIALS

EVERY CAR LISTED IN THIS AD is a super bargain. It will pay you well to walk or drive around the corner and save on your transportation costs.

1928 FORD COACH	$565
1936 FORD COUPE Heater and radio	$595
1931 NASH SEDAN	$325
1928 STUDEBAKER SEDAN	$245
1936 CHEVROLET SEDAN	$865
EXTRA SPECIAL! 1930 GRAHAM SEDAN	$125

BEGG'S VIEW STREET BARGAIN LOT
864 View Street Near Quadra

JUNKIE AUTO WRECKER, E 7521. BEST prices paid for your car. Parts for all cars and trucks. 937 View Street.

PONTIAC COUPE — LIKE A NEW CAR that has been run only enough to break it in. Opera seats $1050

CHRYSLER SEDAN — THE SMALL amount of reconditioning needed has made it thoroughly first class $795

DE SOTO SEDAN—NOT A BLEMISH ON it. Looks and runs like a new car $795

GRAHAM COUPE — A GOOD LITTLE car at a bargain $245

Assortment of Others
DAVIS-DRAKE MOTORS, LTD.
Buick and Oldsmobile Cars—G.M.C. Trucks
Fort Street at Quadra, Victoria
Branch at Duncan

STANDARD AUTO WRECKERS, 882 HILLside. Tires, batteries. Parts for all makes cars. Try our prices.

SAVE ON GAS AND OIL—SEE US ABOUT reconditioning your engine. Low prices. Careful work.

CHET DOWMAN
724 Johnson Street

HERE ARE A FEW OF OUR ESPECIALLY PRICED CARS

1930 DE SOTO COACH
1931 CHEVROLET ROADSTER
1929 FORD "A" COUPE
1929 ESSEX
1928 OLDSMOBILE COACH
1932 DODGE SEDAN

WE ALSO HAVE SEVERAL MAKES AND models of late model cars. Come in and try them out. Will take your old car as part payment, with balance easy. Open every night until 9 o'clock.

RELIANCE SALES, LIMITED
932 Johnson Street

THE WILSON-CABELDU PLEDGE IS YOUR COMPLETE PROTECTION
HERE IT IS—
"NO ONE CAN BUY A WILSON-CABELDU USED CAR WITHOUT COMPLETE SATISFACTION"

— This Week's Value Highlights —

1927 FORD SEDAN	$675
1936 NASH SEDAN	$695
1939 CHEVROLET DE LUXE SEDAN	$875
1939 FORD DE LUXE SEDAN	$935
1936 CHRYSLER IMPERIAL SEDAN	$1185
1936 BUICK COUPE	$1085

And Dozens of Other Equally Remarkable Values

WILSON & CABELDU
828 Yates Street and at Duncan

LOOK

1931 CHEVROLET TRUCK IN excellent condition—Good rubber all around. An exceptionally low price. Only

$175

REVERCOMB MOTORS, LTD.
925 Yates Street
Phone E 4931

TODAY'S BEST BUYS

DODGE TOURING SEDAN— De luxe equipment	$595
FORD DE LUXE TUDOR	$495
FORD COUPE	$245
G.M.C. PANEL DELIVERY	$550
INTERNATIONAL PANEL DELIVERY	$495
FORD 1½-TON CHASSIS AND CAB	$250

CECIL EVE MOTORS, LTD.
Yates at Quadra G.M.C. Trucks

1936 CHEVROLET CONVERTIBLE—Radio equipped	$675
1938 FORD 85-H.P. COUPE—Economize with comfort	$745

JONES BROS.' SERVICE STATION, LIMITED
866 Yates Street Phone E 4021

A Mart for Busy Readers—Property for Sale or Trade

TO OUT-OF-TOWN SUBSCRIBERS

Out-of-town subscribers who wish to answer advertisements in which only the telephone number of the advertiser is given, may mail their replies to The Colonist, and The Colonist will communicate such replies to the advertiser.

5 AUTOMOBILES (Continued)

THESE CARS ARE IN PERFECT CONDITION AND CARRY OUR "R & G" MONEY-BACK GUARANTEE

THERE IS NO POSSIBILITY OF your being disappointed in the performance of any of these cars. Not only have they been thoroughly reconditioned, but they are clean inside and out. See them and your own comparison of value will tell you they are very moderately priced.

1939 PONTIAC COUPE $895
1937 CHRYSLER SEDAN $895
1938 CHEVROLET SEDAN $865
1938 PLYMOUTH SEDAN $825
1938 PLYMOUTH COACH $795
1938 FORD V-8 FORDOR $825
1938 FORD V-8 TUDOR $750
1936 FORD V-8 COUPE $550
1936 FORD V-8 COUPE $725
1938 HUDSON COUPE $675
1934 TERRAPLANE SEDAN $375
1930 MERCURY 5-PASSENGER SEDAN COUPE $125

NATIONAL MOTOR CO. LTD.
819 Yates Street
"Where Customers Send Their Friends"

SOME REAL BUYS FOR SATURDAY

1938 FORD COACH
1937 FORD COACH—Radio, etc.
1932 DE SOTO COUPE
1930 MODEL "A" COUPE
1929 WHIPPET "4" COUPE
1930 PONTIAC SEDAN—Best Buy in Town

SEVERAL CARS FROM $40 UP

Why Walk? Call and See Our Selection Today

Remember—Our Prices Are Right Terms or Trades

VICTORIA USED CAR MART
851 Yates Street Open Evenings

FINE CONDITION CARS AT BARGAIN PRICES

1938 HUDSON COUNTRY CLUB DE LUXE SEDAN—Has fully automatic steering column gear change. Like new. Reduced to $945
1938 FLYING STANDARD DE LUXE SEDAN—Very low mileage. Reduced to $695
1936 AUSTIN "7" DE LUXE SEDAN—Perfect condition $345
1933 AUSTIN "7" BALOON $145

JAMESON MOTORS LTD.
730 Broughton St.

1939 WILLYS DE LUXE SEDAN—RUN only 3,700 miles. Not a mark on it. Here's a full-size sedan with gasoline economy up to 35 miles per gallon $898
1932 DODGE DE LUXE SEDAN. REAL smart appearance and in very good order. A snap $395

MASTERS MOTOR CO. LTD.
We Pay Cash for Good Used Cars
806 Yates Street Phone E 3341

LET VANCOUVER ISLAND'S FINEST EQUIPPED TIRE SHOP RETREAD OR RECAP YOUR TIRES
ALL SIZES
DOUGLAS TIRE SERVICE
Recapping Centre
1726 Government Street Phone E 9111
TRUCK AND PASSENGER TIRES

We Finance Car Purchases—Low Rate 5%
On Unpaid Balance. No Refinancing
GILLESPIE, HART & CO. LTD.
811 Fort Street Phone G 1191-2

1936 HUDSON FOUR-DOOR DE LUXE Sedan, licence, $405. Sis to eight-ton Hays trailer, first-class shape, cheap. Large stock used hydraulic truck hoists. Cash for cars and trucks. Clarke & Auto & Truck Parts, 831 Yates Street. E 8041.

1935 AUSTIN "7" CABRIOLET—EXcellent condition. Small mileage, city driving, good tires, licence, insurance inclusive, $450 cash. E 7935.

1930 FORD COACH—NEW TIRES, good condition, 2400 Cadboro Bay Road.

1934 FORD COACH IN EXCELLENT condition. Owner must sacrifice. Phone E 8158.

6B WANTED

CASH FOR YOUR CAR FOR WRECKING. Cameron Bros., 1340 Craigflower. E 6598.

WANTED—SEDAN, ABOUT 1934. MUST be in good condition and reasonable. Partieulars, Box 4389, Colonist.

WILL TRADE THREE LOTS, BRIDGE Street, for good roadster. Noury, Windsor Hotel.

USED CARS WANTED
Highest Cash Prices Paid for Good Used Cars
JONES BROS' SERVICE STATION, LTD.
Corner Yates and Quadra Phone E 4021

67 BOATS AND LAUNCHES

ATTENTION FISHERMEN!—Engines, all makes, V-8 (238), 31 Dodge, Chrysler and twenty Stars. Take your choice. Cameron Bros., 1340 Craigflower. E 6598.

EVINRUDE AND ELTO OUTBOARD MOTORS, good used motors. Guaranteed repair service. H. Aylmer, 866 Yates.

FOR SALE—4-CYLINDER GRAY ENGINE, 3 to 1 reduction; cheap. Box 4337, Colonist.

JOHNSON SEA-HORSE (TWIN), LIGHT weight, good running order. Snap, $35. Phone G 7061.

LAUNCH, 28 X 9 X 2'10, SIMPLEX STAR converston; two years old. Snap for cash. Sailing dinghy, flatties and launches for sale. Oak Bay Boathouse, Beach Drive.

SEE US FOR BRIGGS-STRATTON AIR-cooled boat engines. Ship Chandlers (McQuade), Ltd., 1314 Wharf St. E 1141.

SHEET METAL TANKS, STACKS, VENTilators, etc. Specializing in boat work. G 6840. E. Cooley & Son, 424 Kingston.

SPECIAL PROPELLERS MADE. CAMeron, pattern maker, 1340 Craigflower.

67 BOATS AND LAUNCHES (Continued)

WANTED—AIR-COOLED MARINE ENgine, 2-h.p. good condition. E 1716.

BENDIX AIR-COOLED 2½ AND 5-H.P. OUTBOARD MOTORS, also inboard motors, complete with Joe's reverse gear.
Sold on Easy Terms
McLENNAN, McFEELY & PRIOR
1400 Government St. Phone G 1111

75 BUSINESS OPPORTUNITIES

EXPERIENCED BUSINESSMAN WILL consider investment in sound business with permanent position at reasonable salary. Particulars to Box 4658, Colonist.

PARTY OF 80 YEARS OF AGE HAS $5,000 to $10,000 to invest as silent partner in profitable undertaking. Has been successful in the retail business. Would be able to supervise and advise, but does not want to be bound down to daily routine of work. Any type of business venture will be considered. Replies confidential. Box 4531, Colonist.

SUMMER CAMP
THIS IS LOCATED CLOSE TO POPULAR sandy beach within easy reach of Victoria, with good transportation service. Comprises four comfortable furnished cottages with electric light, city water and modern plumbing. Rents well both Summer and Winter. Good revenue and room for expansion.
Price $3500
FLEMING GARDNER & CO.
312 Scollard Bldg. Phone G 7741

UP-ISLAND BUSINESS, ESTABLISHED 11 years, handling men's, ladies' and baby wear, dry goods, toiletries, stationery, toys, electrical goods, hardware. Modern store and living quarters. Turnover $10,000 annually. Prosperous town. Price for stock and fixtures $4,550. Property can be purchased if desired. Information at office only.
CONYERS-WILDERS CO.
621 Broughton Street

WANTED—WORKING PARTNER FOR new store, just open. Small investment. Box 4647, Colonist.

76 EXCHANGE—REAL ESTATE

CLEAR TITLE, FIVE-ROOM MODERN bungalow close in, Prairie city, to exchange for revenue-bearing property or paying business. Vancouver Island. Particulars to Box 4657, Colonist.

EXCHANGE 7-ACRE FARM, ROYAL Oak, for modern home. Pay difference. Dale, 1170 Hulda. E 6879.

77 LISTINGS CANCELLED

77B PROPERTY

NOTICE TO REAL ESTATE AGENTS—The property on Helen Road, Colquitz, belonging to Mrs. Linnell, is sold.

78 HOUSES FOR SALE

AN ATTRACTIVE PROPERTY, CONsisting of a nice four-room bungalow (not quite finished) and two large lots in fruits and flowers. Nice location just off Quadra. Price reduced to cover cost of completion $1250
A SECLUDED HOME—LESS THAN three miles out. A roomy bungalow of five rooms, including large living-room with open fireplace, hardwood floors, etc., and TWO-ACRE LOT. About half an acre in garden, balance nicely treed. Consider trade for smaller property worth $2250 near town. Price, on terms $3250
ESQUIMALT—COMPACT FOUR-ROOM bungalow in good condition. Basement, open fireplace, etc. One block from Craigflower car. Terms $1500
A. S. MILLER
1309 Blanshard Street Opposite Library.
Phone E 0823

$1950
OAK BAY SPECIAL!
A WELL-BUILT FOUR-ROOM BUNgalow, situated on a quiet street close to transportation. All rooms are large and bright.
This Is the Best Buy In Oak Bay
Taxes Are Only $26
OAK BAY ESTATES
1163 Newport Ave. G 1011 Day or Night

JAMES BAY—NEAR PARK AND SEA
EIGHT ROOMS AND BATHROOM, ALSO other conveniences, complete with furniture. Operated as duplex rooming house for years. Earning $50 to $55 monthly. Owner retiring now. Offered at a bargain price. Including all furniture, only $2,350 cash. Clear title. Low taxes. Immediate possession.
L. M. ROSEVEAR & CO., LTD.
110 Union Buildings, 612 View St. G 8041

FRONTING SEA AND MOUNTAINS, ON Dallas Road, near Cook Street. This stucco residence of most unusual type is offered for sale. Ground floor plan is excellent and comprises: Hall with washroom, large living-room with fireplace, overlooking a MILLION-DOLLAR VIEW, well-proportioned and handsome dining-room, den or bedroom with cupboard, pantry and kitchen. Upstairs are two good-sized and one small bedroom with closets, bathroom and separate toilet. Warmly-lined concrete basement with storeroom and AUTOMATIC AIR-CONDITIONED heating system. Two-car outside garage. Well-stocked garden. Taxes $175.
Price $4200
Quick Possession Can Be Given.
THE ROYAL TRUST COMPANY
Real Estate Dept.
1302 Government St. Phones E 4128, E 3130

FIVE-ROOM BUNGALOW, OAK BAY, practically new. On bus line, close to sea. Full cement basement, hardwood floors, fully modern throughout. No agents. Box 3847, Colonist.

FOUR-ROOM HOUSE BUILT-IN KITchen fruit trees, chicken house; large lot, city. E 7781.

LOVELY STUCCO BUNGALOW ON CADbORO Road, fully modern and almost new. Beautiful lawn with shrubs, garage. Price $2,750. Good terms, or trade for Calgary house. J. C. Leslie & Co., 322 P. Burns Bldg., Calgary, Alberta.

FINISH TO SUIT YOURSELF
MODERN FOUR-ROOM STUCCO BUNgalow. Living-room with oak floors, basement, large lot. Requires about $150 to complete house.
Price today $2175
Terms Arranged.
NEWSTEAD REALTY
213-14 Scollard Bldg. Phone E 1821

SOOKE SPECIALS!
ON SOOKE ROAD, 15 MILES OUT—160 acres, approximately 50 acre good land. Five-room house, creek and spring water. Terms $1000
50 ACRES, ABOUT 1,400 FEET SHELtered waterfront. Beautiful trees, clean beaches $2700
ONE ACRE SEAFRONT—ELECTRIC light and city water available $650
FIVE ACRES GOOD LAND—SMALL house, creek. City water available $550
OVER ONE ACRE CLEARED, FENCED—Five-room, modern, plastered bungalow, three-piece bathroom, city water, electric light, family orchard, garden, little creek $1750
If It Is in Sooke District We Have It
ALFRED CARMICHAEL & CO. LTD.
1318 Broad St.—Real Estate and Insurance

FAIRFIELD
SIX-ROOM HOUSE, FULL CEMENT basement, furnace heat to all rooms, fireplace, redecorated inside and out. Close to park and sea. Nice garden $2850
CROSS & CO.
805 Government Street Phone E 0632

OAK BAY SPECIAL!
Choice Location—Close to Bowker Beach
WELL-PLANNED FIVE-ROOM STUCCO bungalow. Reception-room (hardwood floor), dining-room, kitchen and two bedrooms, three-piece bathroom, open fireplace. Full cement basement (board lined), furnace, garage in basement, having plastered ceiling. Hot and cold water in basement. Average lot. Taxes $60. Three fruit trees. Built six years ago. Immediate possession. Title clear. Why build?
Only $3100
Exclusive Agents
H. G. DALBY & CO., LTD.
634 View Street Opposite Spencer's

$800—SIX-ROOM HOUSE, IMMEDIate possession. Good garden. Apply owner, 123 Simcoe Street.

78 HOUSES FOR SALE (Continued)

$250 DOWN. TOLMIE AVENUE, SIX-room bungalow. Dining-room, living-room, open fireplace, three bedrooms, three-piece bathroom, sunporch, deep lot, fruit trees, etc. Basement. Taxes only $19. Price $1250
$200 DOWN PAYMENT IS NOT THE rule these turbulent days, rather the exception, especially so with a well-built seven-room family home in exclusive district that has been well cared for. Reasons? Home too big. Owner lonesome and wishes to reside with her daughter immediately. That's your cue to act likewise and make appointment to see this for yourself. Price $2500
SPENCER & HAWKINS
1236 Government Street Phone E 6111 Day or Night

SAANICH SPECIALS!
$950—SIX ROOMS, BASEMENT, GARage, fireplace; quarter acre, high, good location. Only $250 down.
$850—COMPACT, CLEAN, THREE-room, large lot, etc. Beautiful grounds. A dream home.
$800—CLOSE IN, FOUR ROOMS, three-piece bathroom, basement.
$750—TWO AND ONE-HALF ACRES, $50 down.
Be Wise—Invest Now
HAMILTON-JAKEMAN REALTY
760 Pandora Avenue Phone E 4633

$1500—VICTORIA WEST, MODERN four-room bungalow, excellent condition. Taxes only $41.
$2250—JAMES BAY, GOOD FAMILY home or very suitable for renting rooms. All in first-class condition. Taxes $90. Easy walking distance. Come in and let us show you this.
No Phone Information
CONYERS-WILDERS CO.
621 Broughton Street
(Sea W. H. Hilton)

7-ROOM SUMMER HOUSE, WELL BUILT, double lined for comfort. Large living-room with archway to dining-room, open fireplace, large veranda, 2 bedrooms. Good well with pump. 85 ft. waterfrontage. 11 miles out. Snap, $750. Box 4502, Colonist.

$2250—COMFORTABLE FIVE-ROOM bungalow, new Duroid roof, also paint, etc., outside and in. Two bedrooms, open fireplace in living-room, cement basement, furnace. Nice garden. Corner lot. Box 3883, Colonist.

79 WANTED TO BUY—HOUSES

HAVE BUYER FOR SIX-ROOM DWELling in Gorge area. See T. B. MONK
J. H. WHITTOME & CO., LTD.
118 Pemberton Bldg. Phone E 9313

CASH PURCHASERS
SEEKING HOUSES IN FAIRFIELD AND James Bay. List them with me for quick action.
E. E. HEATH
625 Yates Street Phone E 4041

SMALL HOUSE NEAR TOWN. GOOD cash payment. Box 4641, Colonist.

WANTED—LISTINGS OF MODERN houses. Three bedrooms are in demand, and we have a number of clients in this market for cash or terms. Quick action. Immediate results.
JOHNSTON & CO., LTD.
1314 Broad Street Phone E 5241

WE HAVE CASH BUYER FOR MODERN stucco bungalow in Oak Bay.
JOHNSTON & CO., LTD.
1314 Broad Street Phone E 5241

WANTED TO PURCHASE—FIVE-ROOM bungalow in Oak Bay. Will pay cash. H. G. Dalby & Co., Ltd.

WE HAVE A CLIENT TO PURCHASE new five-room bungalow. Empire Realty, 1008 Broad Street.

4 ROOMS, BASEMENT. WHAT HAVE you around $1,000 cash? No agents. Box 4497, Colonist.

80 PROPERTY FOR SALE

LOT 33, RICHMOND ROAD, FOR SALE. Phone E 8228.

NOW IS THE TIME TO SECURE YOUR Summer home. We have several with waterfrontage. Some are quite suitable for permanent residence. Priced away below actual value at, from
$750 to $2000
Let Us Discuss These With You
NEWSTEAD REALTY
213-14 Scollard Bldg. Phone E 1821

COLWOOD—NEAR HATLEY PARK
THREE ACRES OF WOODLAND, SMALL garden, new three-room cottage with bathroom $1250
SOOKE BAY WATERFRONTAGE. FINE view. Five acres of woodland for $500
JOHN GREENWOOD
1241 Broad St.

80D SAANICH

VERY GOOD VALUE
$2250 BUYS A SPOTLESS FOUR-room bungalow, consisting of front room with open fireplace, two bedrooms, kitchen, pantry, three-piece bathroom, full cement basement and furnace, all in good condition. The lot is laid out in garden in the back, and there is a few fruit trees; lawn in the front of home with ornamental sidewalks. Taxes under $20. Owner will consider a reduction for all cash.
SAANICH REALTY COMPANY
3588 Quadra Street Phone E 0001

81 PROPERTY WANTED

WANTED—SMALL PROPERTY NEAR Victoria. Must be reasonable. Box 4648, Colonist.

84 ACREAGE WANTED

ABOUT FIVE ACRES, IMPROVED, GORdon Head, Shelbourne, Cedar Hill, with or without buildings. Cash. Box 4695, Colonist.

ROYAL JUBILEE HOSPITAL
Victoria, B.C., Incorporated 1890

THE annual meeting of the donors and subscribers of the institution will be held in the Nurses' Home, Richmond Road, on Friday afternoon, June 21, at 3 o'clock. Business: Receiving the report of the directors, the hon. treasurer's report for the fiscal period ending December 31, 1939, and election of four directors.

The following directors retire and are eligible for re-election: Mr. F. Sheppard, Lieut.-Col. Hugh Allan, Messrs. Charles Williams, and S. J. Drake.

All donors of money of $100 and upwards and annual subscribers of $5 and upwards are eligible to vote for the election of directors.

D. D. MUIR,
June 8, 1940. Secretary.

NAVIGABLE WATERS PROTECTION ACT
R.S.C. 1927, Chapter 140

THE Corporation of the City of Victoria hereby gives notice that it has under Section 7 of the said Act deposited with the Minister of Public Works at Ottawa, and in the office of the District Registrar of the Land Registry District of Victoria at Victoria, in the Province of British Columbia, a description of the site and the plans of a wharf proposed to be built in the Harbour of Victoria at Victoria, British Columbia, in front of Lots 109, 110 and 111, Victoria City.

And take notice that after the expiration of one month from the date of the first publication of this notice, The Corporation of the City of Victoria will, under Section 7 of the said Act, apply to the Minister of Public Works at his office in the City of Ottawa, for approval of the said site and plans, and for leave to construct the said wharf.

Dated this 18th day of June, A.D. 1940.
F. L. SHAW
Solicitor for the Corporation of the City of Victoria.

OAK BAY BUNGALOW
CHEAP TAXES
South of the Avenue, short distance from car line, high location. Six rooms all on one floor. Living-room, open fireplace, dining-room with buffet, two bedrooms, den (could be used for another bedroom), kitchen, tiled sink, three-piece bathroom, full cement basement, furnace, light, garage. Lot has some nice trees. Taxes $27.12. Price $2950
Exclusively by
Arthur E. Haynes, Ltd.
730 Fort St. Evening Phone G 2330

PEMBERTON'S

OAK BAY'S GREATEST BARGAIN
Two view lots close to the centre of Oak Bay and only one block from transportation. Absentee owner says SELL, each for $100

OAK BAY
OLIVER STREET
FIVE SPACIOUS ROOMS all on one floor. A very charming home. Living-room (15 x 28), dining-room (15 x 16), two bedrooms and kitchen. Size of property 100 feet by 140 feet. Lovely lawns, shrubbery and beautiful trees. Exclusive listing.
PRICE $5500

VIEW ROYAL
An exceptionally well-built bungalow of five rooms with basement and furnace. With very nice views over Esquimalt Harbor. The lawns are in first-class condition and access to the sea is only a few steps away $3750

UP-ISLAND
TWENTY-ONE ACRES, lakefront. Very well-built house of eight rooms. To close an estate $6000

FACING SOUTH
$2250—A really well-built four-room bungalow, not new, but in absolutely perfect condition. Full basement and furnace. Separate hall with three-piece bathroom and two good bedrooms. There is a garage. Lot in lawn and garden. Close to bus. Saanich taxes. It will please you. PRICE $2250
Pemberton & Son
Limited
625 Fort Street Pemberton Building
Phone G 6121

Randall's

NOW, BEFORE IT'S TOO LATE—Take advantage of the present momentary lull. Don't be one of the "WISH I HADDERS." The trend of the real estate market is definitely up. Any of the below listed properties can be bought right now and will show a handsome profit in the very near future.

GORGE
BEAUTIFUL FOUR-ROOM MODERN STUCCO BUNGALOW—Close to transportation. Has everything you would expect in this type of home. Owner moving to Vancouver and must sell this week. Price $2750

OAK BAY
PRACTICALLY NEW FIVE-ROOM STUCCO BUNGALOW—Built last year by one of Victoria's better builders. Now rented for $40 per month. Wired for electric range.
A splendid buy at $3700

CITY
RIGHT ON TRANSPORTATION—Five-room bungalow, recently completely done over inside. $300 down, balance $20 per month.
Full price $1250
George Randall
1303 DOUGLAS STREET G 7241

PENTRELEW SUBDIVISION

STUCCO BUNGALOW—Seven rooms on around floor, double plumbing, full basement with garage. This well-built home is handy to town, car line and schools. Located in one of Victoria's best residential districts, with beautiful oak trees and garden. Terms arranged to reliable party.

HILLSIDE DISTRICT

FIVE-ROOM BUNGALOW WITH SUN PORCH—Full basement, new furnace, separate garage. This home is in good condition, property has fruit trees, and taxes are reasonable. Listed for quick sale at $1775
$800 Cash—Balance as Rent
For More Information See
ALEX OLSON - HAROLD LINEHAM
Johnston & Co., Ltd.
1311 BROAD ST. PHONE E 8241

ESQUIMALT

$1300—Easy Terms. 8-room house in splendid condition. Nice lot in garden and good district. Reasonable taxes.

CITY

$1750—Terms. 7-room house with full cement basement, laundry tubs, furnace, separate garage. A fine family home in splendid condition, and a real bargain either as a home or investment. Taxes only $73.

OAK BAY

$6300—Terms. A lovely 7-room house on two lots with beautiful setting in oak trees in choice part of Oak Bay. Owner will consider an exchange for country residence.
W. J. GILLILAND & CO.
1203 BROAD ST. G 3711

A 15% NET INVESTMENT

Two six-roomed 1½-story dwellings on three lots. Each dwelling consists of living-room, dining-room, kitchen and one bedroom, downstairs; three-piece bathroom and two bedrooms upstairs; full cement basement, hot air furnace. Ornamental and fruit trees, vegetable garden and lawn. Convenient to Burnside car line and school. $2600
Price, on terms
SEE T. B. MONK
J. H. Whittome & Co., Ltd.
118 PEMBERTON BLDG. E 9212

AN IDEAL SPOT TO RETIRE
Within 3½ miles of Victoria City Hall. Country atmosphere, with city conveniences. Well-built and attractive four-room bungalow, all in good condition; open fireplace, cement basement. Chicken house for 400 birds. Another building so located would make profitable store or gas station, or could be remodeled and well rented. 1½ acres, all clear land, gentle easterly slope, nicely situated, all fenced. Low taxation. This is an exceptionally attractive little home and priced low at $2500
Would sell fully furnished if desired.
Swinerton & Co., Limited
620 BROUGHTON STREET

P. R. Brown & Sons, Ltd.

MILL BAY WATERFRONTAGE
About one acre, beautifully treed land, with pretty driveway leading to an attractive bungalow of five rooms. Special features include Massive granite fireplace in living-room, modern three-piece bathroom, two large verandas, one looking over water, boathouse, double garage, spring water, with valuable water rights, electric light, easy access to an excellent beach. This is really an all-year round residence; stages pass the door daily, and several city deliveries are made every week. This home is very well furnished in every respect, and to close an estate owner instructs us to sell (furniture included) at $3700

NEAR MT. VIEW HIGH SCHOOL
Brand new five-roomed bungalow, hardwood floor in living-room, up-to-the-minute kitchen and many other good features, high location $2750
with gorgeous view

PROSPECT LAKE
An attractive permanent home right on the shores of this beautiful lake. Five-roomed bungalow with city conveniences, large, open fireplace, roomy verandas, garage, fruit trees, boat landing, good well with electric pump. Really a little home you would be proud to own $2400
Terms on Any of the Above
P. R. Brown & Sons, Ltd.
1112 BROAD ST. PHONE G 7171

LAKE HILL—In a choice district that is rapidly growing, a really beautiful piece of property of 4½ acres. There is a small cottage recently built. Price $1275
CLOSE IN—On one of the best streets, quiet and nice, a 5-roomed shingle bungalow with basement and furnace. Well built, clean and tidy. Taxes approximately $95. Asked price $1800
CLOVERDALE — Three-year-old, compact, very attractive, modern 4-roomed stucco bungalow. Nice lawn, garden, garage. Was not built for sale. Taxes approximately $15. Price $2100
PROSPECT LAKE—About 1 acre of lakefrontage, nicely treed, sheltered cove, sandy beach, safe bathing for children. 1-room cottage, garage. Price $1000
BRAND NEW STUCCO—Near Uplands. 5 rooms down and 1 up; space for extra bedroom. 3 bedrooms finished. IMMEDIATE POSSESSION. View of sea and Olympics. Price $4300
B.C. LAND
AND INVESTMENT AGENCY, LTD.
922 Government St. Phones: G 4118-9

RENT FREE BUSINESS

Business block divided into three stores, on lot 60 x 135, brick building, on Oak Bay Avenue. Rent two of them and conduct your own business, rent free, in the third. $3,000 total investment.
KER and STEPHENSON LTD.
1121 GOVERNMENT ST. G 4127

BURNSIDE — SMALL HOUSE WITH BASEMENT, 3-piece bathroom. Taxes $12 ..... $950
$1600 BUYS 4 ROOMS. LAKEFRONTAGE. FULLY FURNISHED. Separate garage. Boathouse. Only 10 minutes from Victoria.
COSY SAANICH 4-ROOM STUCCO—Open fireplace, light floors, separate garage, lovely garden, lawns and flowers, etc. Price $2100
UPPER QUADRA, STUCCO HOUSE OF 6 ROOMS AND ATTIC—Cost to build $4,500. Price $3150
OAK BAY—SEE THIS POSITIVELY best offering at $3600
Has 5 rooms and attic. Thoroughly modern.
E. E. HEATH
625 YATES ST. PHONE E 4041

● SECLUSION ●

BEAUTIFUL COUNTRY ESTATE
Sixteen acres of park-like land, with tennis court, rockeries, pool, etc. Artistic bungalow, with four bedrooms and maid's room, reach having hot and cold water; two bathrooms, hot water heating and oak floors. This is a most desirable property and affords delightful privacy for its occupants.
$10,500
Or, with less land $8500
J. C. BRIDGMAN
604 BROUGHTON ST. Phone E 3331

HOUSE BARGAIN

A lovely 8-roomed house, in high part of Uplands. Two bathrooms, hardwood floors, Oil-o-Matic hot water heating. Reduced price $7500

ALSO
The biggest bargain in good section of Oak Bay. Eight-roomed stucco house, in first-class condition, on 2 lots, well-kept lawns and garden $3400
GILLESPIE, HART & CO., LTD.
611 FORT ST. PHONE G 1181

TO BE SOLD

WELL-ESTABLISHED HIGH-CLASS GUEST HOUSE
Within easy reach city. High-class district; accommodation for good number guests, splendid dining-room, lounge and smoking room, and owner's suite of 3 rooms and bath. Well-constructed building, first class shape, automatic heating, always well occupied, furnished throughout, and as going concern shows a good return.
FULL PARTICULARS FROM
Heisterman, Forman & Co.
608 VIEW STREET

NEW SUBDIVISION
Corner Burnside and Wilkinson Roads; all large lots, magnificent view, good land, water and light. Prices from $275 per lot and up. Before you buy elsewhere see this property.
WISE & CO., LTD.
190 Pemberton Building

COLES, HOWELL & CO., LTD.

SURROUNDED BY OAKS
LIKE NEW—A SUPERIOR TYPE SEVEN-ROOM BUNGALOW in Oak Bay. Large living-room facing south and west, panelled dining-room, library, two bedrooms down and one up. Excellent hot water furnace. Large garden with shade trees. Near park, car and sea.
Bargain at $6300

NEW
MODERNISTIC BUNGALOW of special construction, containing six large rooms and laundry. Hot water furnace, wired for electric range. Attractive grounds made up with driveway and lawns, rockeries, etc.; 1½ large lots. South of the Avenue in Oak Bay.
Excellent buying at $6500

ELK LAKE
HIGH UP WITH NICE VIEW and surrounded by trees, about 3½ acres and a six-room stucco bungalow. Hot water heating, electric pump and electric range. Chicken houses and barns. A nice country home.
Cash price $3000

CITY
Five-room bungalow. Price, (cash payment $200) $1500
Five-room bungalow. Price, (cash payment $200) $1200
Four-room bungalow. Price, (cash payment $600) $950

ESQUIMALT
Three-room bungalow. Price, (cash payment $250) $500

SAANICH ACREAGE
SEAFRONT WITH NICE BEACH, grand view, no rock. Beautifully timbered. From one to ten acres at, per acre $500
CLOSE TO ABOVE, ten to thirty acres, alder bottom, per acre $50
COLES, HOWELL & CO., LTD.
638 VIEW STREET PHONE G 1037

YOU CAN BUY A WELL

Established GENT'S FURNISHINGS and CUSTOM TAILORING business located on Yates Street, at a Bargain. See Us at Once
James A. Griffith
Phone G 1821
Real Estate and Insurance
Beverly Hotel Building, 724 Yates Street
Exclusive Sale

CONFIDENCE

In Our Victoria Property Will Pay Huge Dividends in the Future
We Are Offering for Your Inspection
1010 Pentrelew Place
Call Us for Appointment
Christopher & Swayne, Ltd.
626 View Street Phones: G 1121-2-3
Real Estate—Insurance

WATERFRONT

About seven miles out. A very fine eight-room house with sleeping porch and veranda, full basement. A good family home or guest house.
$3500
Well-built house of seven rooms. Full basement, hot air furnace, garage. Walking distance.
$2500
Van der Vliet, Cabeldu & May, Ltd.
1212 Broad Street Victoria, B.C.

$1800—Situated in Saanich, on high ground, four-room bungalow. Living-room, open fireplace, two bedrooms, three-piece bathroom, kitchen and pantry, cement basement, furnace, fruit trees. Down payment and the balance as rent to the right party. Exclusive listing.
$3150—Close to Gorge waters, new stucco bungalow. Living-room, dining-room and hall have oak floors, two bedrooms, bathroom with shower, kitchen with tile sink and all the latest built-in features, cement basement, furnace and garage. This bungalow is exceptionally well built and is a snap. SEE A LANCASTER.
BROWN BROS., LIMITED
314-8 Pemberton Bldg. Phone E 1153

BEACH DRIVE

This beautiful 7-room new home has all the most modern of conveniences. Tiled bathroom, automatic furnace, hardwood floors. Grounds are 60 x 181. Taxes $79.50.
$6850 Terms Arranged
H. W. Miller & Co.
1210 BROAD STREET G 4651

SAANICH

A good family home of seven rooms, three bedrooms and bathroom upstairs; living-room, dining-room, den and kitchen down. Basement with hot air furnace. Separate garage. Large lot just outside city limits. Taxes only $23. Priced to sell quickly at $2300
MARA, BATE & CO., Ltd.
640 FORT STREET PHONE E 7121

WANTED FOR CASH

Six-Room Modern House in Good District.
Box 4674, Colonist

HIGH ELEVATION
A very desirable bungalow of five large rooms. Oak floors, up-to-the-minute plumbing, hot water heating, shade trees. PRICE ONLY $3550
JOHN GREENWOOD, E 7041

ARE YOU A JUDGE OF REAL ESTATE VALUES?
A comparison of the 340 pictures of properties with prices in our window will enable you to buy with confidence.
Independent Insurance Agencies, Ltd.
606 FORT STREET PHONE G 1851

LOCAL SCOUTS VISIT SEATTLE

Four Members of Victoria Troops Holiday at Americans' Camp Parsons

Four members of the Victoria Boy Scouts are holidaying for a week at Camp Parsons, the Seattle Scouts' camp just outside Seattle. Including two troop leaders and two patrol leaders, the Victoria Scouts are Jack MacDonald, Duff Macdonall, Bill Rork and Jack Kent-Fauks.

The week's sojourn at the American camp is a measure of return for the highly enjoyable time the Americans had last year, when a large number of them stopped at the Scouts Camp at Sooke, on the occasion of their tour of the Island.

The local boys are traveling by bicycle from Port Townsend to the camp, estimating to make the trip in about a day or a day and a half.

What Today Means

"GEMINI"

If June 19 is your birthday, the best hours for you on this date are from 9:30 to 11:30 a.m., from 1:30 to 3:30 p.m., and from 7:30 to 9:30 p.m. The danger periods are from 7:30 to 9:30 a.m., from 5:30 to 7:30 p.m., and from 9:30 to 11:30 p.m.

You may have the opportunity of meeting some very worthwhile people today, and it might be wise for you to avail yourself of it. Be careful you do not underrate the influence of someone who has given you ample evidence that they are friendly to you and the advancement of your interests. Any display of a lack of confidence in them is liable to incur their enmity. Through the employement of pinch-penny methods many people will defeat their own aims today, and find that they have lost money by their use instead of effecting a saving. Impatience today is likely to be responsible for an undue amount of haste being manifested, and may cause its victim to boil over with a righteous amount of indignation. Social obligations must not be ignored today if embarrassing situations are to be avoided. Married and engaged couples, and those engrossed in the exchange of sentimental declarations, might do well to remember that "walls have ears" and it sometimes pays to speak in a confidential tone of voice.

If a woman, and June 19 is your birthday, you may confide too freely in too many people. Through repeating gossip many persons born on this date get the reputation of being gossipers, so it might be well to make it a rule not to indulge in the retailing of it as a pastime. You might be wise to confine yourself to very conservative investments, as speculative risks often prove costly for persons born on this date. Among the activities in which you have a chance of finding a way to prosperity are teaching, promotional, dramatic, dietetical, musical, or a specialized line of commercial work. Your husband and yourself ought to have many tastes in common and have no trouble making a success of your married lives.

The child born on June 19 is frequently inclined to be studious, serious, and interested in some hobby of an educational nature. A professional career has often the greatest appeal for children born under Gemini.

If a man, and June 19 is your natal day, you are apt to be a natural born diplomat, a good judge of human nature, with a gift for getting people to do what you want. Generous, liberal-minded, and far-sighted, you seem destined to have many friends and a prosperous life ahead of you. As a clergyman, journalist, author, educator, sales representative, or contact man, you may have many marvelous opportunities to make a worthwhile name for yourself.

(Released by The Bell Syndicate, Inc.)

Italian Colony Subscribes Sum For Red Cross

Twenty-five members of the recently-formed Victoria Branch of the Canadian-Italian War Vigilance Association met last Monday and in the space of a few minutes subscribed the sum of $86 to be forwarded to the Canadian Red Cross Society.

This action was in pursuance of their pledge, given a week ago when the branch was formed, to give all possible assistance to the Canadian authorities in the prosecution of the war and to co-operate with the Red Cross or any other Canadian war activity.

The chairman, A. Lorinde, said last night: "We are doing this as an expression of our loyalty to the King and the Empire. We belong to Canada—we make our living here, and we desire to help in every way we can to further Canada's war effort."

This donation to the Red Cross Society is only a first installment, it was stated, and a further sum will be collected and handed over to the society.

Those present at the meeting who donated to the fund include J. Balagno, E. Rainaldi, M. D'Iorio, J. Denoni, L. Perri, D. D'Iori, F. Pagnotta, M. Canonico, E. Stragliitti, M. Oppido, T. De Gerolamo, L. Denoni, J. Bandiera, F. Berara, J. Petrini, A. Marmo, C. Bossi, O. Guelpa, T. Tonin, A. Segnani, A. Lorindi, P. Smeraldi, M. Moras, J. Lorello and L. Oirico.

LEAVING FOR OTTAWA

VANCOUVER, June 18 (CP). — J. Alexander Walker, engineer-secretary of the Vancouver Town Planning Commission, will leave by plane tonight for Ottawa, where he will serve with the Royal Canadian Ordnance Corps on inspection of artillery stores. He was given indefinite leave of absence by the commission.

According to Culbertson

Aside from sound knowledge of technique, an expert's greatest weapon is his ability to form accurate mental pictures of the opponent's hands, sometimes from their bidding alone, at other times from their bidding plus one or two plays.

Today's hand is a good illustration of this point. By avoiding two pitfalls, either of which would trap the unwary, declarer succeeded in fulfilling a small slam contract.

South, dealer.
Neither side vulnerable.

NORTH
♠ J 10 4
♥ Q
♦ 9 8 4 3
♣ 7 5 4 3 2

WEST
♠ —
♥ K J 10 7 4 3 2
♦ K J 7
♣ Q J 10

EAST
♠ 9 8 5
♥ 9
♦ 10 6 5 3
♣ A K 9 8 6

SOUTH
♠ A K Q 7 6 3 2
♥ A 8 6 5
♦ A Q
♣ —

The bidding:

South	West	North	East
2 ♠	4 ♥	Pass	Pass
4 ♠	Pass	5 ♠	Pass
6 ♠	Pass	Pass	Pass

North

MARINE, RAIL and AIR

NEW SALVAGE VESSEL HERE

Former Survey Ship Lillooet Returns to Berth After Being Refitted

To take the place of the Ss. Salvage King, the Salvage Chieftain arrived in Victoria during the week from Vancouver, where she was fitted with modern salvage gear. Her skipper will be Captain A. Thomas, and she occupies the berth which served the Salvage King for a number of years behind the Postoffice.

The Salvage Chieftain was formerly the Canadian Government survey ship Lillooet. The vessel has been at the Pacific Salvage Company's repair plant for the past two months being converted into an oil burner and altered for ship-salvaging purposes.

The new salvage ship is built of steel. She is 163 feet overall and has a beam of 27 feet. She is equipped with twin-screw triple-expansion engines, developing a speed of twelve knots, and she has a fuel capacity for a month's steaming.

JAPANESE LINER

Inbound from Japan ports the Nippon Yusen Kaisha Ms. Hie Maru is due at William Head at 7 o'clock tomorrow night, according to advices received here by Harry Douglas, local agents of the line.

The Hie Maru has a total of 200 travelers aboard, of whom nine first, twenty-seven tourist and sixty-two third-class are for Vancouver, and thirteen first, forty-seven tourist and fifty-one third-class are for Seattle.

Cargod for discharge at Vancouver for overland shipment totals 1,320 tons, including 310 packages of silk and silk goods.

FROM VANCOUVER

With 500 excursionists aboard, the B.C. Coast Service Ss. Princess Louise arrived here shortly after 1 o'clock yesterday from Vancouver. The visitors spent the afternoon sight-seeing and left here on the return trip to the Mainland port at 6 p.m.

GULF ISLANDS

Today Vancouver Island Coach Lines and the Gulf Islands Ferry Company are sponsoring one of their delightful weekly combinations of coach ride and boat cruise. Coaches will leave the Broughton Street depot for Swartz Bay at 9 o'clock From Swartz Bay the Ms. Cy Peck will cruise around Salt Spring Island, calling at Vesuvius Bay and Burgoyne Bay.

BARGAIN FARES

The Canadian Pacific Railway is offering bargain fares from the Coast to main line, Kettle Valley and Okanagan points this week-end, according to Fred R. Wells, acting general agent of the company in Victoria. Tickets will be good going on the midnight steamer tomorrow night, June 20, and 1:55 p.m. steamer Friday, June 21, connecting at Vancouver with the 10 a.m., 7:15 p.m. and 8:05 p.m. trains the same date, with return limit to leave destinations not later than Monday, June 24.

SPANISH SHIP

Empire Shipping Company, agents in British Columbia for the General Steamship Corporation, announce that the Ss. Maria Pepa will sail from Seattle for east coast South American ports via Los Angeles and the Strait of Magellan.

The Maria Pepa was formerly the American liner, President Wilson. She has had a complete "face-lifting" and has been considerably modernized. She will carry passengers and freight this trip between Seattle, San Francisco, Balboa, Callao, Valparaiso and Buenos Aires She will be the largest passenger vessel to sail in this service for some years.

SERVICE CHANGES

On Monday of this week, the Canadian National Steamship's vessels, operating to Northern British Columbia points and Alaska, went on Summer schedule, according to Charles F. Earle, district passenger agent. The Monday night sailings of the Prince George and Prince Rupert from Vancouver will include calls at Powell River, Ocean Falls, Prince Rupert, Ketchikan, Taku Glacier, Juneau and Skagway.

The convict—Look here, warder, somebody has stolen one of my blankets.

Warder—Good heavens! You don't suggest we have any thieves in the prison, do you?

Reported Sinking in Southern Pacific

Carrying in her day many thousands of passengers between British Columbia ports, Hawaii, Fiji, New Zealand and Australia, for twenty-seven years the Canadian-Australasian liner Niagara has been calling at Victoria regularly, and her skippers, officers and crew members are well known here. From meagre wireless messages, it was learned an explosion in No. 2 hold had caused the ship to fill with water, forcing all hands to abandon the ship. The regular master of the Niagara was Captain William Martin.

Quick Manoeuvre Saves Freighter From Going Over

SEATTLE, June 18 (AP).—The freighter Dorothea, scheduled to sail this morning with a full cargo for Alaska, turned partially over at its dock last night.

The Ballard harbor patrol boat, by a quick manoeuvre saved the vessel from going completely over. The harbor patrolmen hastily made a hawser fast to a mast of the Dorothea, kept tension on it with the patrol boat and held the freighter steady while the heavy deck load of lumber was removed.

Women's Air Club Is Assisting in Supremacy Drive

VANCOUVER, June 18 (CP).—Three girl flyers, members of Vancouver's Flying Seven, women's air club, will shower downtown streets with 100,000 leaflets calling for support of the local air supremacy drive tomorrow, according to plans of officials.

A second "bombing raid" is planned for next Monday, when the planes will fly over the city by night, picked out by searchlights.

WOMAN IN NEW YORK WAS VICTIM OF FLAMES WHEN PLANES CRASH

NEW YORK, June 18 (AP).—Mrs. Emily Kraft, thirty-five, died early today of burns received yesterday when a flaming Mitchel Field army bombing plane, wrecked in a mid-air collision, crashed on her front lawn and enveloped her home in fire.

She moved into the house only three weeks ago with her husband and two daughters.

Eleven army flyers were killed in the double crash.

MAIL AND SHIPS

WEATHER REPORT

ESTEVAN—High tide northwest, fresh, 30.07 59 choppy moderate sea).
LENNARD ISLAND—Part cloudy, northwest, moderate 30.02, choppy.
PACHENA — Part cloudy northwest, moderate, 30.02 63, light chop.
CARMANAH—Clear west, light; 30.02 light chop.

COASTING CRAFT

VICTORIA-VANCOUVER — Ss. Princess Kathleen or Ss. Princess Marguerite will leave Victoria for Vancouver daily at 1.55 p.m.; Ss. Princess Kathleen or Ss. Princess Marguerite will arrive Victoria from Vancouver daily at 3.10 p.m.; Ss. Princess Joan or Ss. Princess Elizabeth will leave Victoria for Vancouve, daily at 12 midnight; Ss. Princess Joan or Ss. Princess Elizabeth will arrive Victoria from Vancouver daily at 7 a.m.

VICTORIA-SEATTLE—Ss Princess Kathleen or Ss. Princess Marguerite will leave Victoria daily for Seattle at 4.30 p.m.; Ss. Princess Kathleen or Ss. Princess Marguerite will arrive Victoria daily from Seattle at 1.15 p.m.; Ss. Iroquois will leave Victoria daily for Seattle at 9.15 a.m.; Ss. Iroquois will arrive Victoria daily from Seattle at 8.25 a.m.

VICTORIA-PORT ANGELES—Ss. Iroquois will leave Victoria daily for Port Angeles at 9.15 a.m.; Ss. Iroquois will arrive Victoria daily from Port Angeles at 8.35 a.m.

SWARTZ BAY-SALT SPRING—Ms. Cy Peck will leave Swartz Bay at 9.30 a.m., 11.15 a.m., 5 p.m., 7.45 p.m. Ms Cy Peck will leave Fulford Harbor at 8.15 a.m., 10.15 a.m., 4 p.m., 6.45 p.m. daily except Wednesday. Ms. Cy Peck will leave Swartz Bay, Wednesday only, 7 p.m. Ms. Cy Peck will leave Fulford Harbor, Wednesday only, at 8.15 a.m.

VICTORIA-GULF ISLANDS-VANCOUVER—Ss Princess Mary will leave victoria at 10.30 a.m., Tuesdays, for Vancouver via Gulf Islands; Ss Princess Mary will arrive at Victoria via Gulf Islands at 8.30 p.m. Mondays.

WEST COAST—Ss Princess Norah or Ss. Princess Maquinna will leave Victoria for Port Alice and West Coast points of Vancouver Island on the 1st, 11th and 21st of each month.

NANAIMO - GABRIOLA — Ms. Atrevida will leave Canadian Pacific Wharf, Nanaimo, daily (except Wednesday), at 5.30 a.m. for Gabriola.

BRENTWOOD-MILL BAY—Ms Cascade will leave Brentwood daily for Mill Bay at 9 a.m., 10 a.m., 11 a.m., 12 noon, 2 p.m., 3 p.m., 4 p.m. and 5 p.m.; Ms Cascade will leave Mill Bay for Brentwood daily at 9.30 a.m., 10.30 a.m., 11.30 a.m., 12.30 p.m., 2.30 p.m., 3.30 p.m., 4.30 p.m., and 5.30 p.m. Sundays and Mondays only. Ms. Cascade makes an additional trip, leaving Brentwood at 11 a.m., and Mill Bay at 11.30 a.m.

SIDNEY-ANACORTES—Ms. Bainbridge or Crosline will leave Sidney daily at 2 p.m. for Anacortes; Ms. Bainbridge or Crosline will leave Anacortes daily for Sidney at 9 a.m.

SIDNEY-STEVESTON—Ms. Motor Princess will leave Sidney daily, except Sunday, at 8.45 a.m. and 4 p.m.; Ms. Motor Princess will leave Steveston daily, except Sunday, at 12.30 p.m. and 7.15 p.m. Ms. Motor Princess will leave Sidney on Sundays only at 8.45 a.m. for Steveston, and at 4 p.m. for Vancouver, via Gulf Islands calls. Ms. Motor Princess will leave Steveston on Sundays at 12.30 p.m. only.

CADETS MUST FOREGO CAMP

All Tents and Equipment Are Needed for Military Purposes Now

Unable to borrow camp equipment owing to wartime demands, the Rainbow Sea Cadets will have to forego their annual Summer camp at Rodd Hill this year, Captain J. A. Philipsen stated yesterday.

Captain Philipsen added, however, that instead of disappointing the Cadets, who have been looking forward to the two weeks under canvas, it had been decided by the executive of the Victoria and Island Branch of the Navy League, sponsors of the corps, that the boys would continue to meet until the end of July, the bulk of instruction nights and at week-ends to be devoted to training with the cutters on the water.

It was also planned at the meeting, held during the week, that before dismissing for August and the remainder of the Summer, a big picnic and sports day would be held, the event to take place toward the end of July.

CANCELS PLANS FOR PROGRAMME

Federal Government Will Open New Scenic Highway Without Elaborate Celebration

EDMONTON, June 18 (CP).—Elaborate plans to celebrate the official opening of the Jasper-Banff scenic highway, July 1, have been canceled by the Federal Government, according to word received here from Ottawa today.

Preceding the Jasper-Banff programme, official opening of the Big Bend section of the Trans-Canada Highway is scheduled for June 29. Arrangements for this event are in the hands of the British Columbia Government.

Under the tentative programme for the Jasper-Banff opening, Hon. T. A. Crerar, Minister of Mines and Resources at Ottawa, was to make the official address in opening the highway.

FIRE PROTECTION PLANT INSTALLED

British Columbia Company Completes Important Contract for Naval Establishments Here

Believed to be the only case in the world in which a fire alarm system operated by an independent company has been installed in a naval establishment, a $9,000 contract awarded by the War Supply Board to the B.C. District Telegraph & Delivery Company, Ltd., Vancouver, for the installation of an Aero Automatic Fire Alarm System throughout the buildings of the naval barracks and naval dockyard here was completed yesterday.

Work on the contract was begun four months ago, and yesterday following satisfactory tests and demonstrations, the equipment was given official approval. The contract included an annual service charge of $2,400 for the two establishments.

The automatic equipment is of the same type as that installed by the company in the Legislative Buildings, courthouse and liquor warehouse here, and also in the dock buildings of the Canadian National Railways at Ogden Point and the Inner Harbor. The company, which has specializezd in electrical protection equipment for both fire and burglar alarms since 1908, has been installing the Aero fire system in various parts of the province since 1922, and made its first installation here in 1930.

THE AERO SYSTEM

The Aero system, operating on the principle of atmospheric pressure disturbance, is an English invention, and the biggest installation of this type is in the Fairfield Shipyards in Glasgow. The British Columbia company has several burglar alarm systems in operation in Victoria, including one in the Bank of Montreal, connected directly with the police station.

Norman Usher, Vancouver general manager of the company, and Herbert Harrison, plant superintendent, joined Ronald Winter Island representative, here on Monday to conduct tests and turn the system over to the naval authorities

ODDMENTS ON SALE TODAY

WHITE SUMMER **SILKS**

A few of our very special lines. Silks suitable for sports and outing wear. All washable and splendid wearing fabrics.

CREPE SUPREME—An uncrushable, rich finished silk, 38 inches wide. Yard **89c**

TABBY WEAVE—A rib silk, with linen finish. Launders perfectly; 38 inches. Yard **98c**

SAND-SWEPT CREPES — Soft finish silk with a smart nubby weave effect; 38 inches wide. Yard **$1.25**

PANAMA SILK — A practical weight for dresses, suits or slacks. 54 inches. Yard **$1.39**

—Silks, Main Floor

SPECIAL!

COCONUT DOOR MATS—Size 13 x 23 inches. Each **29c**

CHAN FLOOR WAX—A limited number of 3-lb. tins. Regular, a tin, $1.40 **98c**

—Hardware, Lower Main Floor

STAPLE ODDMENTS

No Phone Orders, Please!
All Goods Either Slightly Soiled or Substandard Quality

WHITE COTTON DAMASK CLOTHS with floral pattern and colored borders. Size 54 x 54 inches. Each **$1.00**

UNION LINEN CLOTHS—Cream grounds with fancy check centres and borders. Very strong wearing quality. Size 50 x 50 inches. Each **$1.15**

ENGLISH COLORED STRIPED BEACH TOWELS. Each **20c** and **39c**

COTTON TEA TOWELS for camp use. Blue and red checks. Each **15c**

6 PAIRS ONLY, GREY FLANNELETTE SHEETS with colored borders. Slightly substandard, but excellent wearing quality. Size 64 x 80 inches. Each **$1.00**

12 PAIRS ONLY, UNBLEACHED COTTON SHEETS—Big size and of a good-wearing quality. Size 85 x 99 inches. A pair **$2.89**

24 ONLY, UNBLEACHED PILLOW CASES—A pair **49c**

12 ONLY, FEATHER PILLOWS in strong floral ticking. Each **79c**

18 ONLY, COLORED STRIPE KRINKLETTE BEDSPREADS—Size 70 x 80 inches. Special for camp use. Each **$1.00**

—Staples, Main Floor

CHIFFON SILK HOSIERY 39c

Broken Lines in 3 and 4-Thread Weights—To Clear, a Pair

These are full-fashioned stockings, formerly sold at $1.15 a pair—but owing to colors and size range being broken we are offering them at a clean-up price!

Suntan - Brown and Wine Shades - Sizes From 8½ to 10½
No Phone Orders - No Exchanges

—Hosiery, Main Floor

HOLIDAY SPECIALS IN **GIRLS' WEAR**

Oddments of White Pique Skirts, Cotton Slips, Print Aprons, Smart Blouses, Play Suits, Play Dresses and Sports Blouses—formerly much higher priced but broken in sizes. For clearance now at, a garment **50c**

—Children's Wear, 1st Floor

ODDMENTS OF **BOYS' WEAR**

BOYS' WAISTS—Nice quality broadcloth in fancy stripes and patterns. Also plain shades of blue, fawn and white. Sizes 6 to 12 years. Special, each **39c**

YOUTHS' SOCKS—A nice assortment of medium weight socks reduced for quick clearance. Odd lines. Sizes 10 to 11½. Special, per pair **15c** or 7 pairs **$1.00**

YOUTHS' TIES—A nice variety of patterns in stripes and fancies, and plain shades, mostly green. Regular 50c and $1.00. Special, each **25c**

—Boys' Store, Government St.

"THE SPIRIT OF CANADA"

A beautifully illustrated book featuring each province with a picture of its Provincial Buildings and a description by a well known author. Former price $1.00. 12 only, for clearance, each **49c**

—Books, Lower Main Floor

12 Only, Bar Felt and Feltol **RUGS**

Discontinued designs to clear at much reduced prices. These rugs have a fine hard varnish finish and are ideal for the Summer home.

2 Only—Size 6 ft. x 9 ft. Regular $5.50 for **$3.95**
4 Only—Size 7 ft. 6 in. x 9 ft. Regular $6.50 for **$4.75**
3 Only—Size 9 ft. x 9 ft. Regular $7.50 for **$5.60**
3 Only—Size 9 ft. x 12 ft. Regular $9.50 for **$7.75**

—Carpets, 2nd Floor

FINE QUALITY **FOLK WEAVE SAMPLES**

Size 50 x 50 Inches. Special This Morning **$1.00**

These large-size samples are of very superior quality. Worth from $1.95 to $2.95 a yard. For clearance, a sample length **$1.00**

—Draperies, 2nd Floor

BAKERY SPECIALS FOR THE HALF DAY

Ginger Fruit Cakes at, each **18c**
Date and Nut Loaves, each **18c**
Cherry Genoa Slabs at **69c**
Cocoanut Macaroons at, a dozen **12c**
Swiss Tarts, a dozen **25c**

—Bakery, Lower Main Floor

RECRUITS ARE URGENTLY REQUIRED FOR THE FORCES

DAVID SPENCER LIMITED

Go EAST via the SAN FRANCISCO WORLD'S FAIR!

No Extra Rail Fare

You can see California on your round trip East for not one cent more rail fare than you pay to go straight East and back (to New York, Chicago, most other destinations).

See the exciting new San Francisco World's Fair, then continue East on our direct Overland Route. Or go on down to Los Angeles and Hollywood, then East on one of our southern routes.

Fast economy trains all the way!

On your trip *East through California*, you can enjoy fast S.P. economy trains all the way from Portland. Breakfast 25c, luncheon 30c, dinner 35c and many other money-saving features on our *Beaver* to San Francisco, *San Francisco Challenger* (San Francisco-Chicago), *Coaster* (San Francisco-Los Angeles) and *Californian* (Los Angeles-Chicago).

Southern Pacific

C. G. ALTON, Canadian General Agent, 619 Howe St., Vancouver, B.C. or E. F. GHORMLEY, General Agent, Passenger Department, 1405 Fourth Ave., Seattle, Wash.

GULF ISLANDS CRUISE

Wednesday, June 26

Enjoy a delightful cruise through the Gulf Islands, stopping at the following ports of call.

BEAVER POINT — 7½ hours' stopover
PORT WASHINGTON — 6-hour stopover
MAYNE ISLAND — 4½ hours' stopover
GALIANO ISLAND — 4-hour stopover

Stopovers optional. Passengers may remain aboard ship and continue cruise to Galiano Island.

Lunch and Tea available at any of the ports of call, or picnic lunches may be taken.

Buses leave Depot at 9 a.m. Ferry leaves Swartz Bay at 10 a.m. Arrive back in Victoria about 7:30 p.m. Parking Space Available at Swartz Bay

RETURN FARES (Bus and Ferry) **$1.25** Ferry Only 75c

DAILY SAILINGS
DAILY EXCEPT WEDNESDAYS

Lv. Fulford Harbor	Lv. Swartz Bay
8:15 A.M.	9:30 A.M.
10:15 A.M.	11:15 A.M.
4:00 P.M.	5:00 P.M.
6:45 P.M.	7:45 P.M.

WEDNESDAYS ONLY
8:15 A.M. 7:00 P.M.

For Further Information and Motor Coach Connections Phone E 1177 - E 1178

GULF ISLANDS FERRY CO. LIMITED

BARGAIN FARES
FROM VICTORIA
Friday, June 21
to
MAIN LINE, OKANAGAN, KETTLE VALLEY POINTS
and Return

Spence's Bridge	$ 6.45
Kamloops	8.30
Salmon Arm	9.90
Revelstoke	11.50
Golden	13.75
Field	14.50
Vernon	10.60
Kelowna	11.40
Penticton	9.25

Correspondingly Low Fares to Other Points.

Good in day coaches only. No baggage checked.

Tickets good on midnight steamer Thursday, June 20, and 1.55 p.m. steamer Friday, June 21, connecting at Vancouver with 10.00 a.m., 7.15 p.m. and 8.05 p.m. trains same date.

Return limit to leave destination not later than MONDAY, JUNE 24, 1940.

See your ticket agent or write General Agent, Victoria, B.C.

Canadian Pacific

MILL BAY FERRY DAILY

Lv. BRENTWOOD	Lv. MILL BAY
9:00 a.m.	9.30 a.m.
10:00 a.m.	10.30 a.m.
11:00 a.m.	12.30 p.m.
12:00 noon	11.30 a.m.
3:00 p.m.	2.30 p.m.
3:00 p.m.	3.30 p.m.
4:00 p.m.	4.30 p.m.
5:00 p.m.	5.30 p.m.

Extra on Sundays Only
6.00 p.m. 6.30 p.m.

LOOK!

Player's "MILD" cigarettes have "wetproof" paper which does not stick to the lips.

Player's Please

THETIS LAKE WILL HAVE FAST VESSEL

Alderman John Worthington, chairman of the City Council water board, and Gifford M. Irwin, city engineer, were asked to pick a suitable site for a boathouse at Thetis Lake during a meeting yesterday afternoon. A speedboat will be used at the lake to aerate the water.

The board decided to remove some stumps at Elk Lake, and to recommend to the council that an agreement be signed to supply the Canadian Northern Pacific Railway with water at Milnes Landing.

A tender of John Oliver to pay $100 for hay at Elk Lake was accepted. The engineer reported that a twenty-nine-inch water meter had been installed in the supply line and a thirty-six-inch meter was expected this week.

S.O.S.

"To impress on his pupils the need of thinking before speaking, the master told them to count fifty before saying anything important and one hundred if it were very important.

Next day he was speaking, standing with his back to the fire, when he noticed several lips moving rapidly.

Suddenly the whole class shouted, "Ninety-eight, ninety-nine, a hundred. Your coat's on fire, sir."

Appealing for Subscriptions For Hospital

Need for the new wing now being constructed by the Royal Jubilee Hospital is more than evidenced by the fact that a further increase is shown in the number of patients admitted to the institution during the year 1939, directors of the hospital board stated in appealing to citizens to support the quiet canvass now being made of private citizens, and the appeal for public subscriptions to be made later.

Last year 5,641 patients were admitted to the hospital, as compared with 5,538 in 1938, a gain of 103 patients.

Every effort, however, has been made by the staff and directors to cope with this increase by doing everything possible to reduce the average days' stay per patient.

Despite the increased number of patients, the average days' stay per patient was fifteen, as compared with twenty-three in 1938.

TAXED TO LIMIT

However, the accommodation of the present institution is being taxed to the limit. During one month of the year 84 per cent of the accommodation was in use, which meant that some of the units were filled to overflowing and other units taxed to take care of the demands.

Having this problem in mind, the directors are anxious to see the new wing completed to meet these needs, and also those needs that ultimately will be placed upon the institution by the hospitalization of repatriated war casualties.

The canvass for funds with which to complete the wing is now being made among private citizens, and, starting July 7, the public will be asked to subscribe to the remainder. The support of every person who is able to give is sought so that the Royal Jubilee Hospital will be prepared to meet all emergencies.

ENLISTMENT TERMS

LONDON, June 18 (CP).—The War Office announced yesterday youths eighteen to nineteen and one-half years old can enlist for the duration of the war in home defence infantry units, and men thirty-five to fifty in the Auxiliary Military Pioneer Corps.

RELIEVE FOOT TORTURE

Calling all sufferers from burning, aching, itchy, swollen, smelly feet to get relief from these distressing conditions by wearing NU-FEET Medicated Insoles . . . comfortable cushion medication over the entire sole. Price per pair 25c

NU-FEET MEDICATED INSOLES
ELIMINATE OFFENSIVE ODORS